# ХРЕСТОМАТИЯ
## ДЛЯ АНСАМБЛЕЙ
# БАЯНОВ

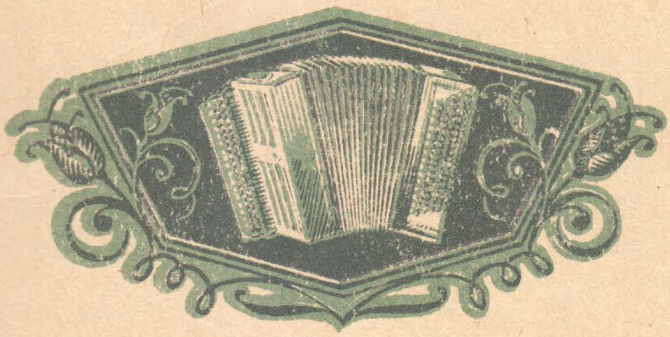

• МУЗГИЗ • 1957 •

# ХРЕСТОМАТИЯ

## ДЛЯ АНСАМБЛЕЙ БАЯНОВ

ВЫПУСК ТРЕТИЙ

Составление и общая редакция
В. РОЗАНОВА и П. ШАШКИНА

ГОСУДАРСТВЕННОЕ МУЗЫКАЛЬНОЕ ИЗДАТЕЛЬСТВО
Москва 1957

## СОДЕРЖАНИЕ

### Для двух баянов

1. *Н. Римский-Корсаков.* Обработка русской народной песни „Что цвели-то цвели" . . . . . 3
2. *Н. Римский-Корсаков.* Обработка русской народной песни „Я на камушке сижу" . . . . . 4
3. *В. Неедлы.* Обработка чешской народной песни „Ах, нету, нету..." 5
4. *А. Ключарев.* Фантазия на татарские темы . . . . . 6
5. *Ю. Шишаков.* Пьеса на тему югославской народной песни „Вместе с дорогой" . . . . . 14
6. *С. Аксюк.* Танец . . . . . 18
7. *А. Хачатурян.* Вальс из музыки к драме М. Лермонтова „Маскарад" . . . . . 20

### Для трех баянов

8. *А. Хачатурян.* Танец с саблями из балета „Гаянэ" . . . . . 29
9. *А. Холминов.* Две пьесы
Протяжная . . . . . 44
Плясовая . . . . . 47
10. *Я. Малат.* Обработка чешской народной песни „Яничек" . . 55
11. *Г. Камалдинов.* Концертный наигрыш . . . . . 58

### Для четырех баянов

12. *Н. Фомин.* Обработка русской народной песни „Ванюша ключник" . . . . . 72
13. *Ж. Бизе.* Менуэт из Симфонической сюиты „Арлезианка" . . 76

---

Пьесы переложены: В. Борисовым (№ 3), В. Гороховым (№ 13), А. Григорьевым (№№ 1 и 2), А. Кузнецовым (№ 7), А. Сухановым (№ 10), Г. Тышкевичем (№ 12), Н. Чайкиным (№ 8).

ХРЕСТОМАТИЯ ДЛЯ АНСАМБЛЕЙ БАЯНОВ ВЫП. III.

Редактор Б. Страннолюбский Техн. редактор А. Еречанинова

Подписано к печати 2/I 1957 г. Форм. бум. 62×94¼. Бум. л. 5,5. Печ. л.- 11. Уч.-изд. л. 11. Тираж 10000экз. Заказ 2099.

17-я типография нотной печати Главполиграфпрома. Москва, Щипок, 18.

# ЧТО ЦВЕЛИ-ТО ЦВЕЛИ

Русская народная песня

Обработка Н. РИМСКОГО—КОРСАКОВА

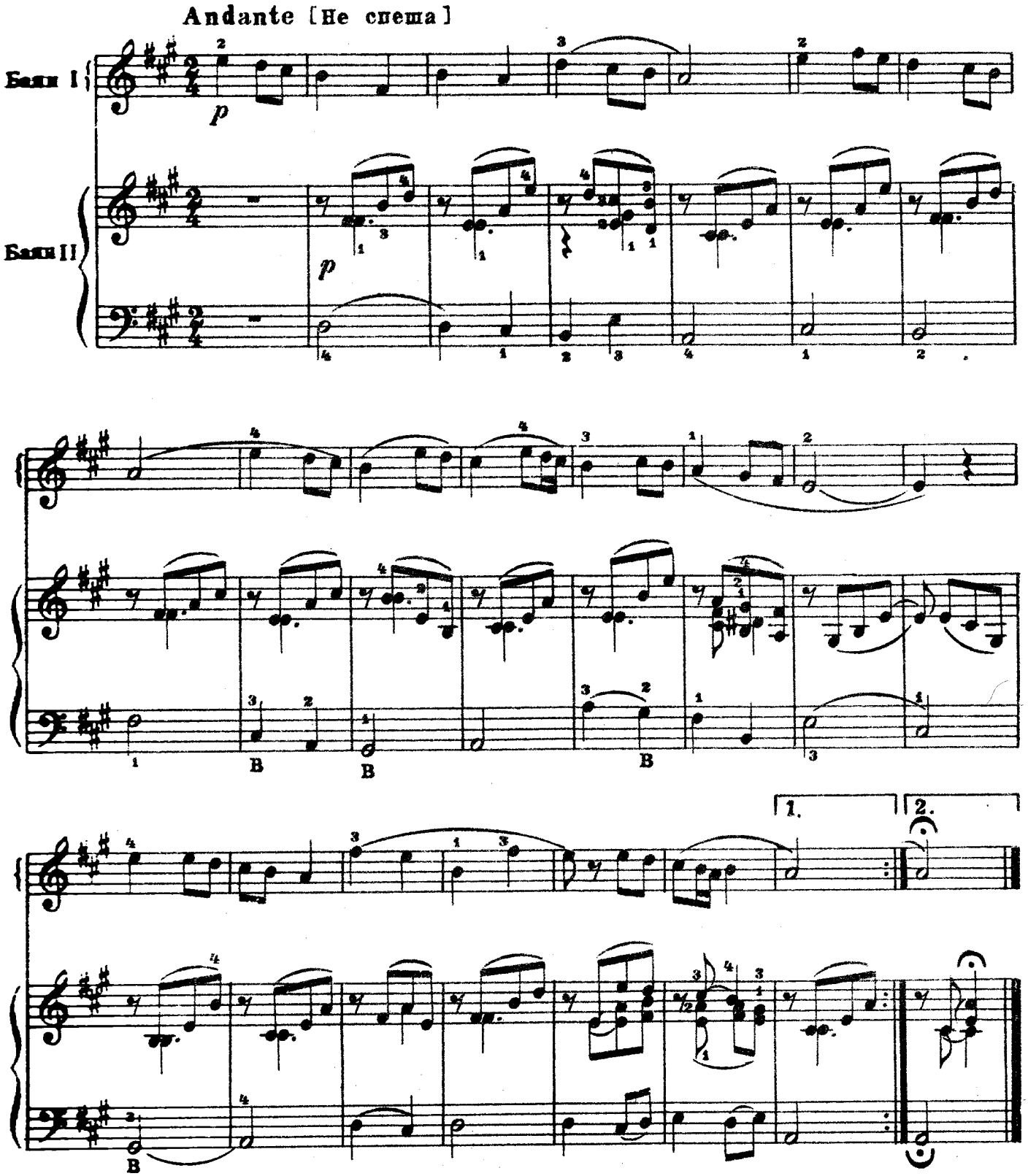

# Я НА КАМУШКЕ СИЖУ

Русская народная песня

Обработка Н. РИМСКОГО—КОРСАКОВА

**Allegretto** [Подвижно]

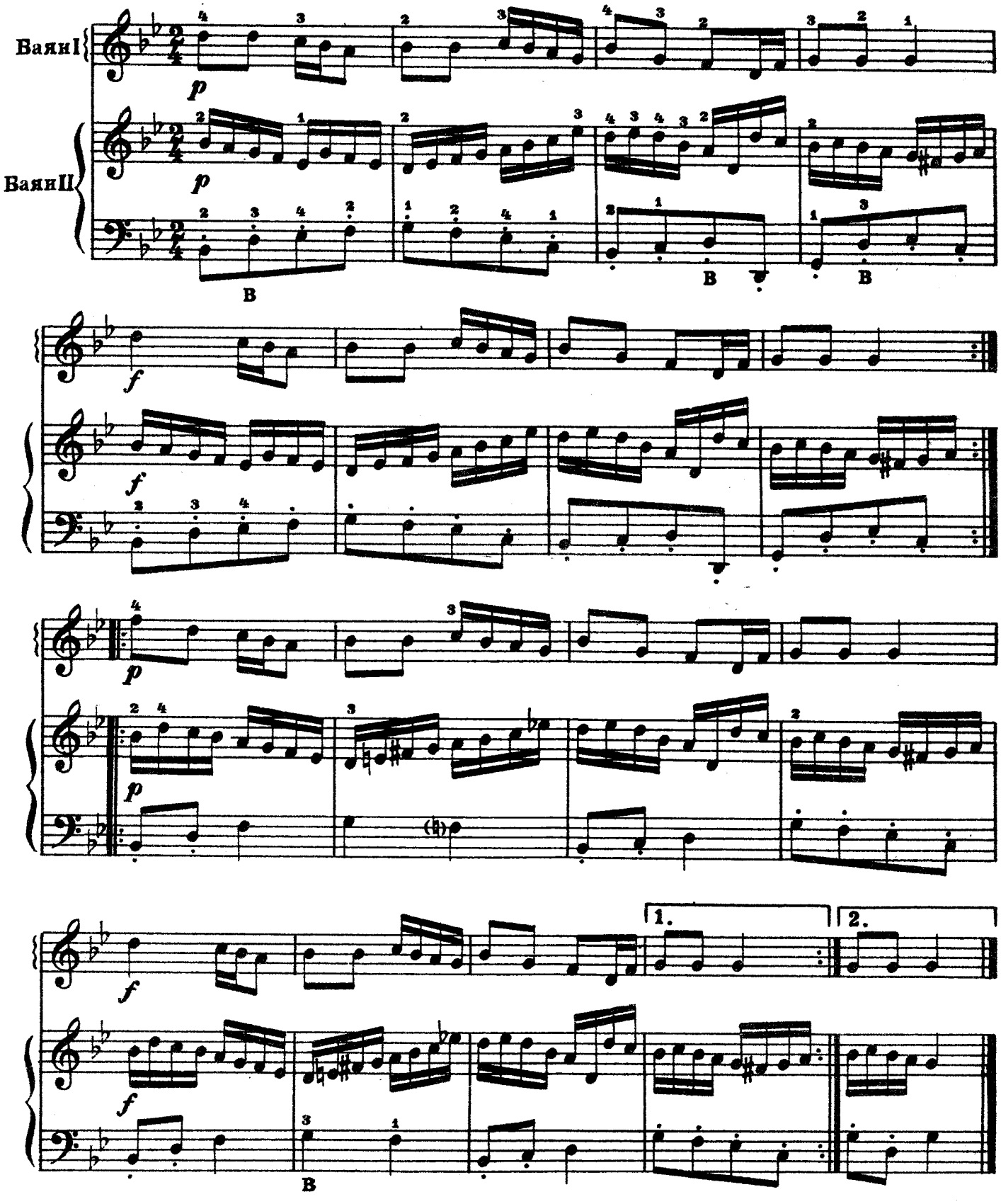

# АХ, НЕТУ, НЕТУ..

Чешская народная песня

Обработка В. НЕЕДЛЫ

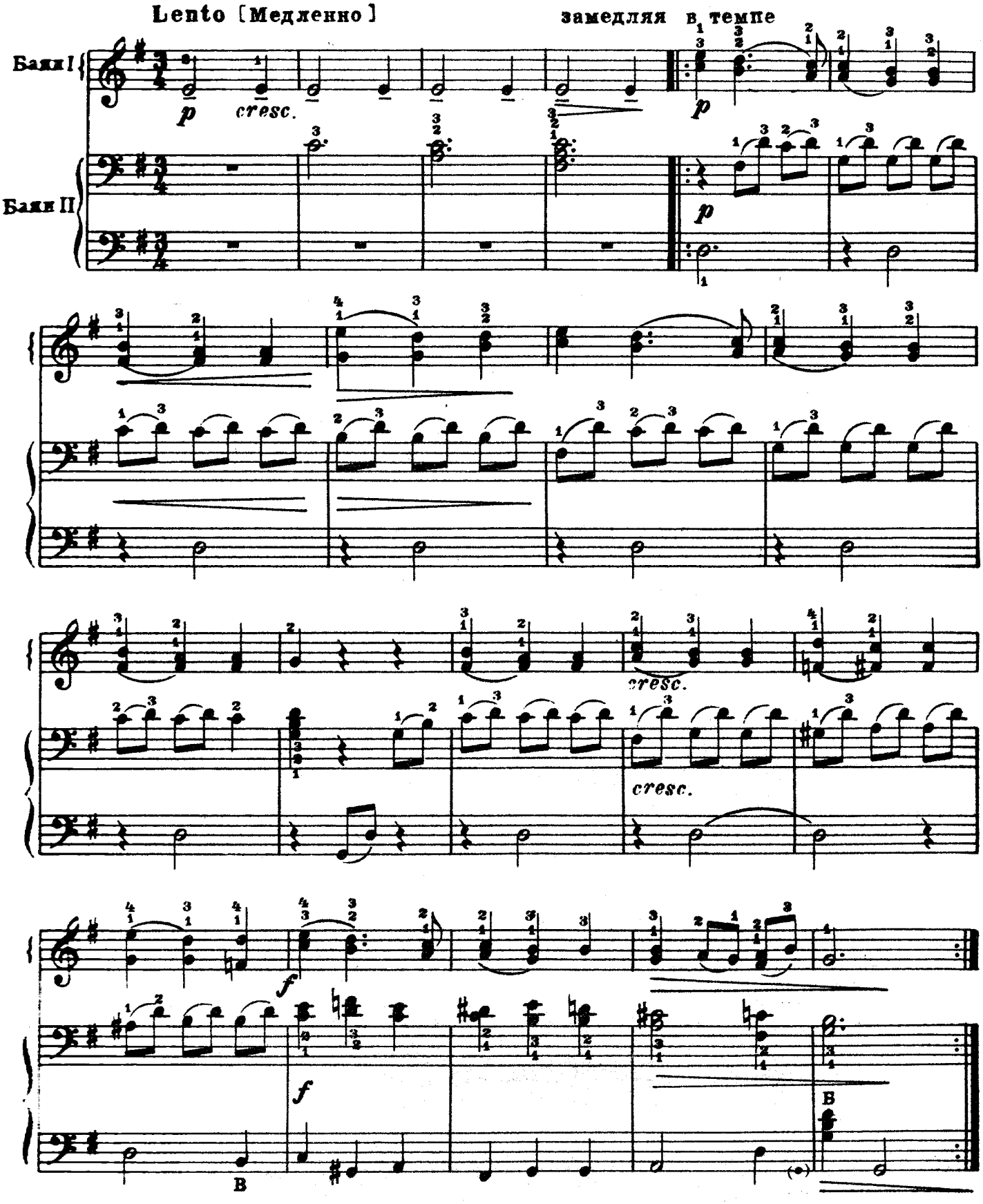

# ФАНТАЗИЯ НА ТАТАРСКИЕ ТЕМЫ

А. КЛЮЧАРЕВ

Moderato [Умеренно]

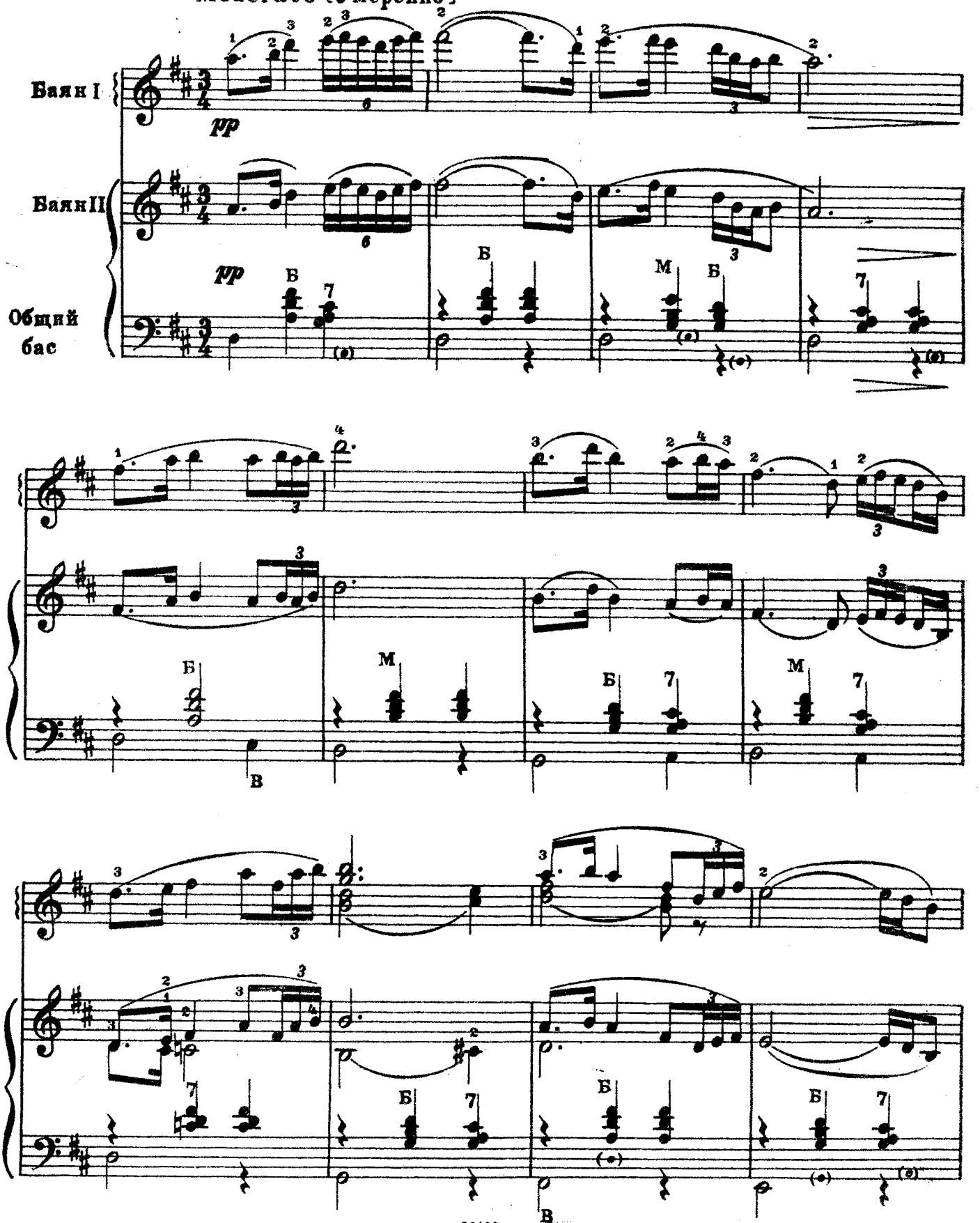

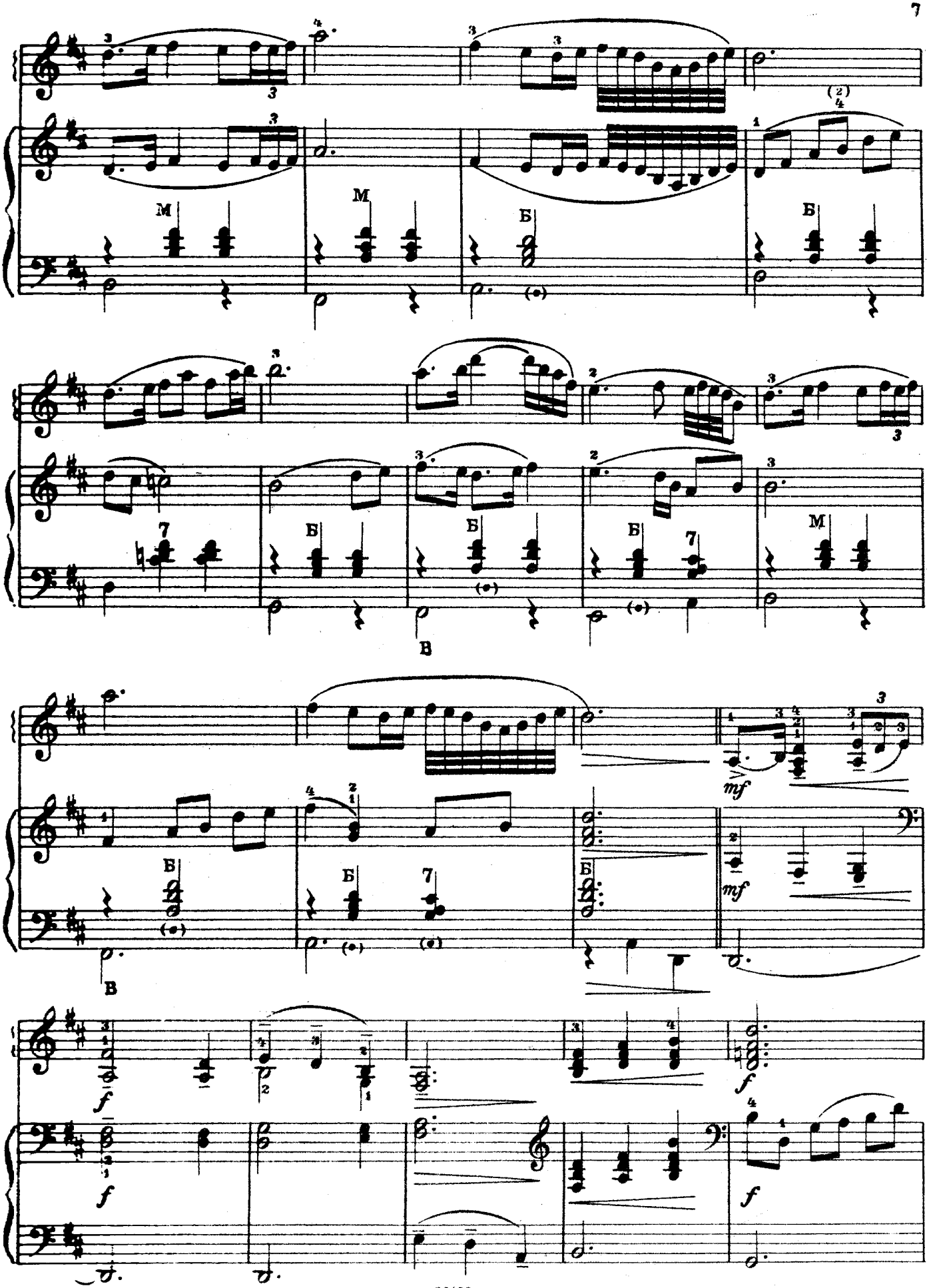

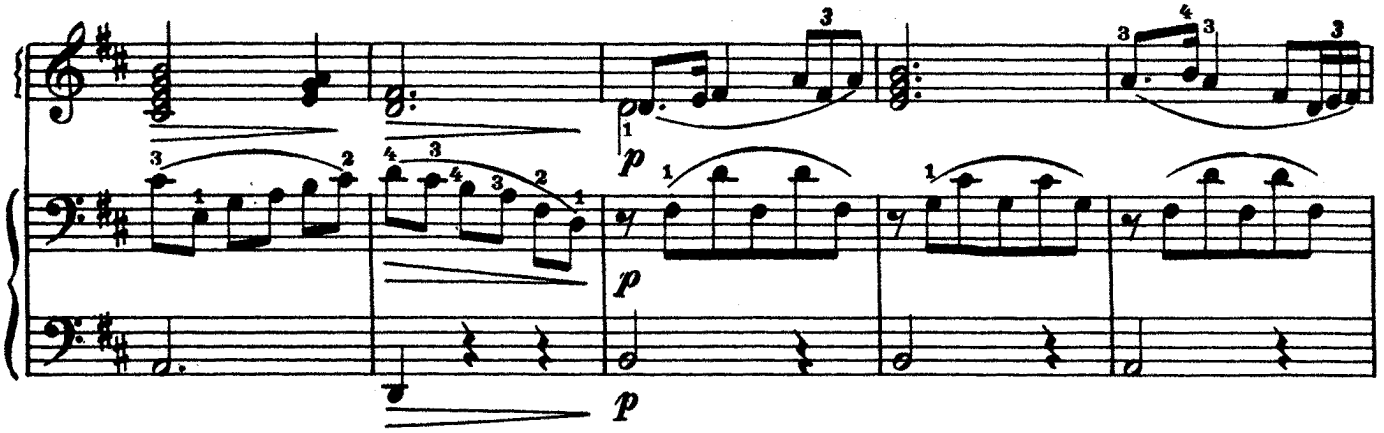
p
p
p

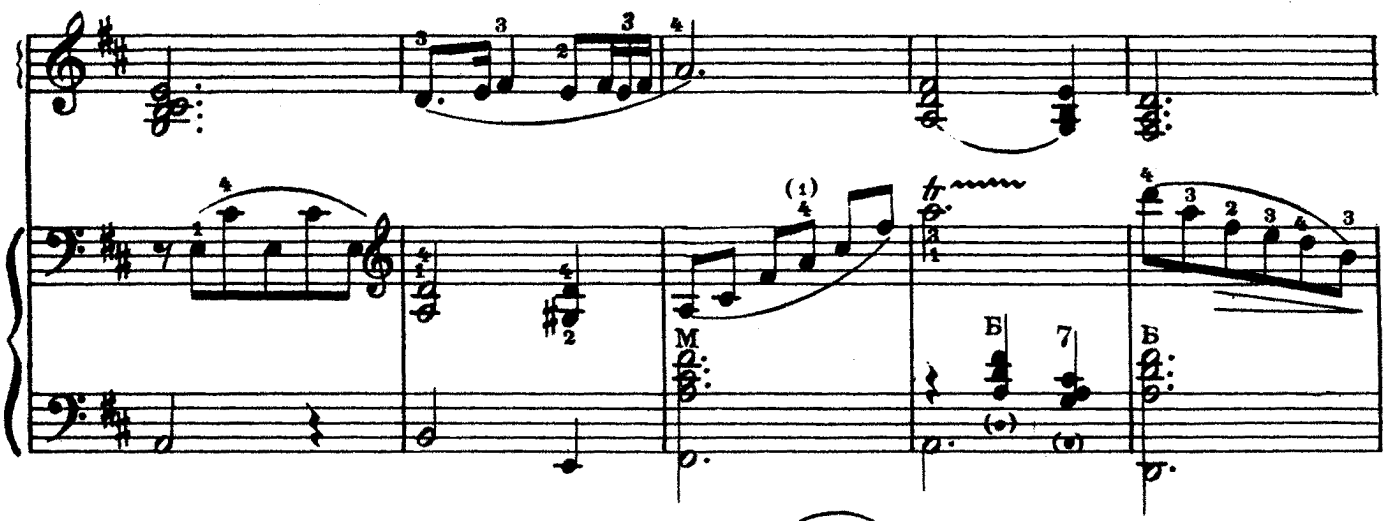
M
Б
Б

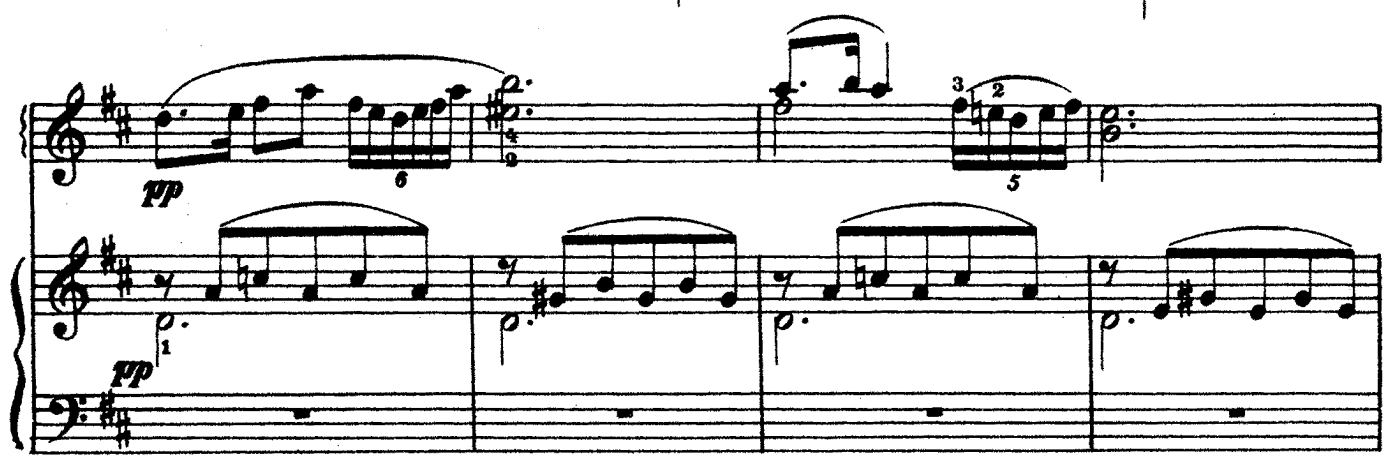
pp
pp

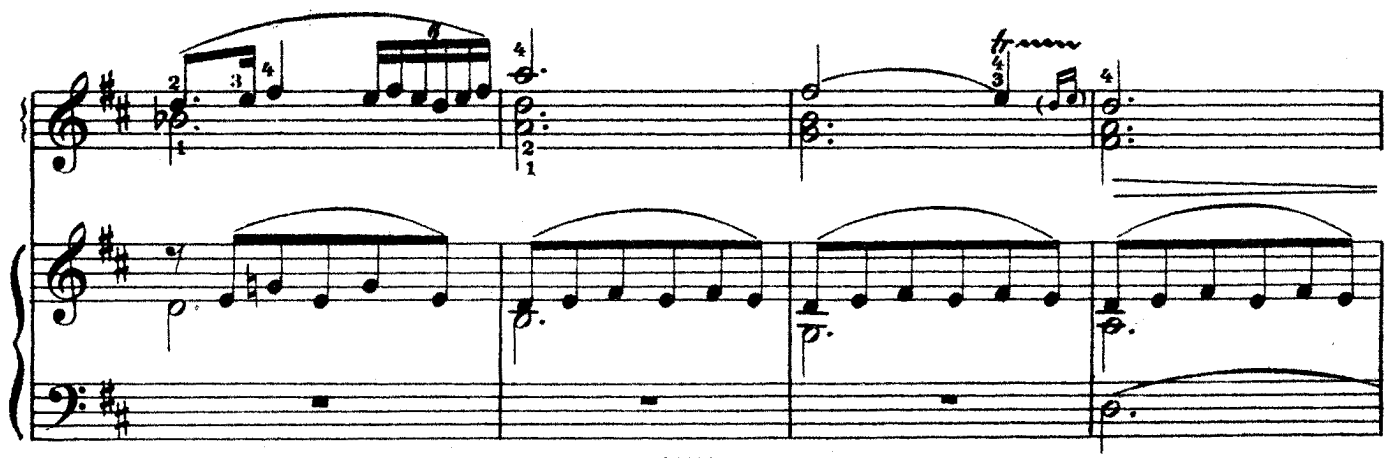

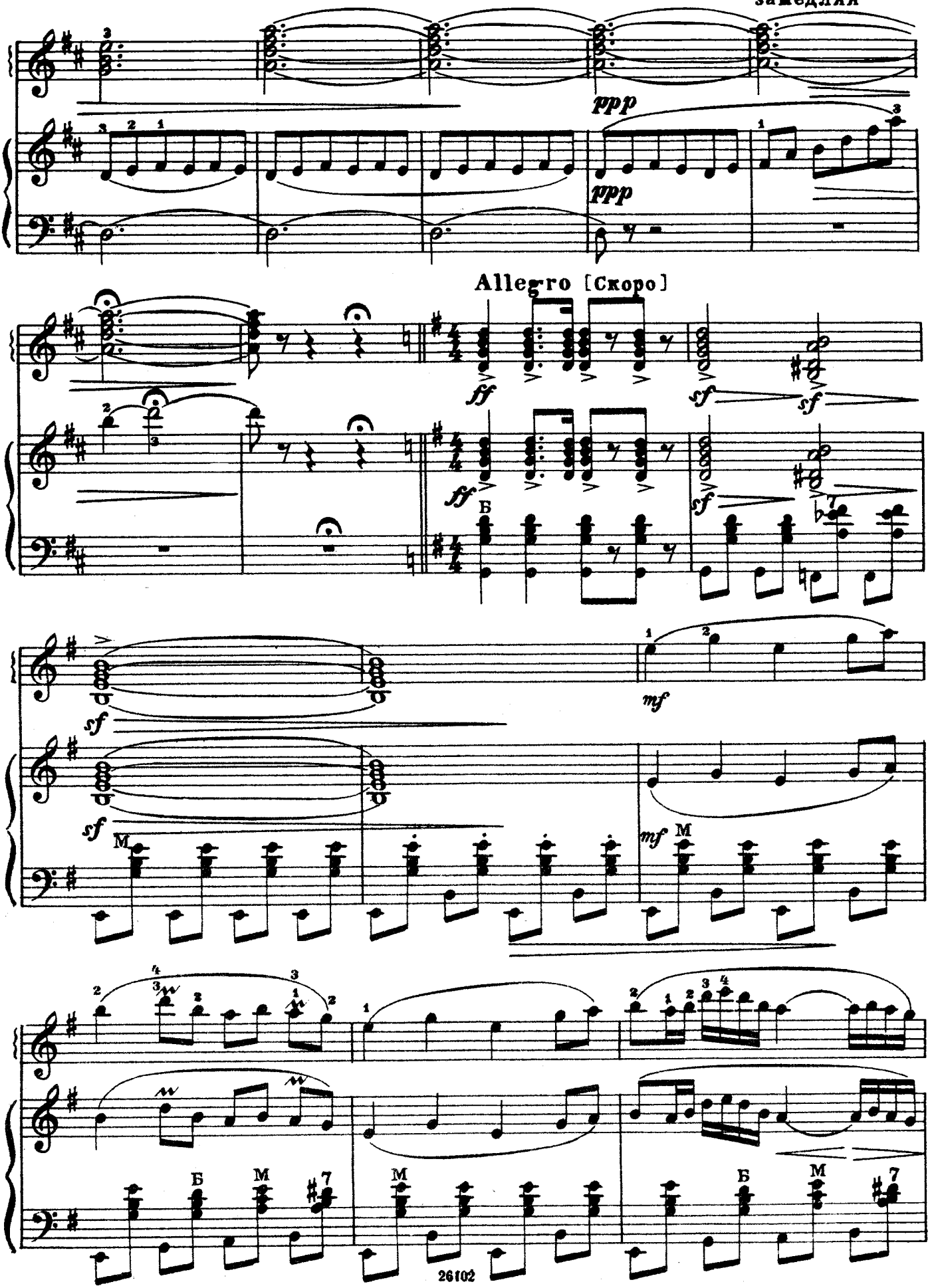
замедляя
ppp
ppp
Allegro [Скоро]
ff
sf
sf
ff
sf
Б
sf
sf
M
mf
mf
M
Б
M
M
Б
M

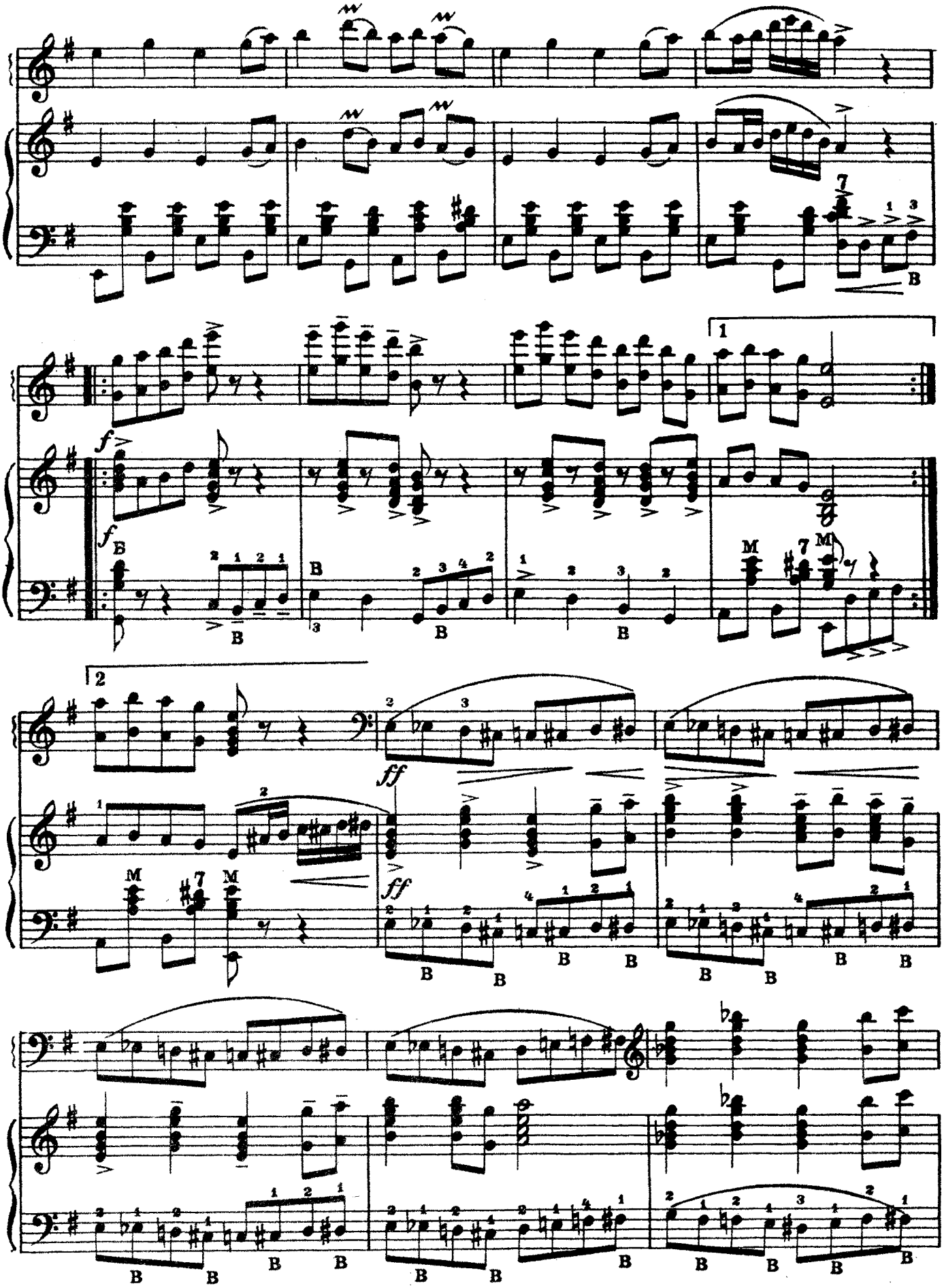

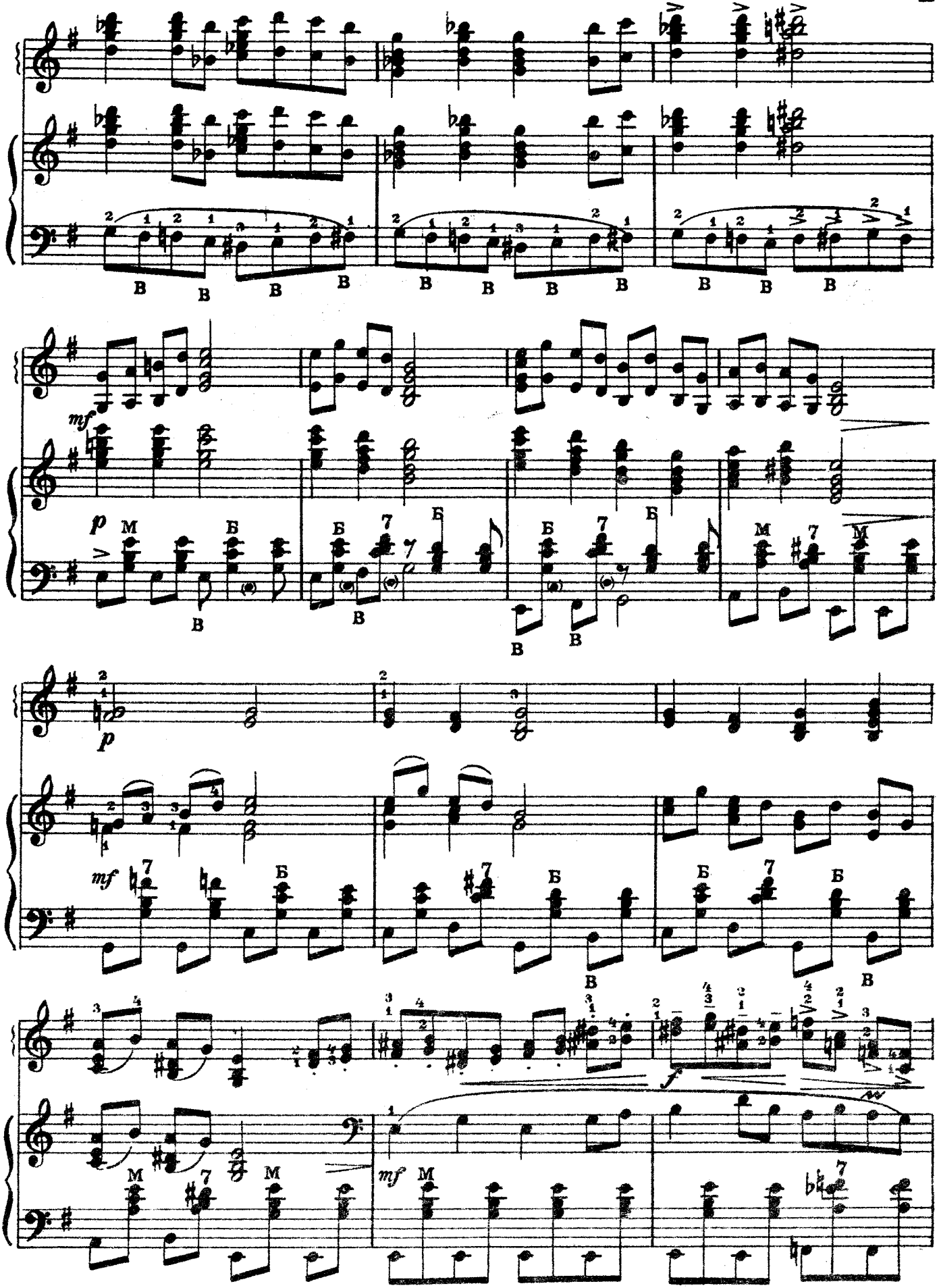

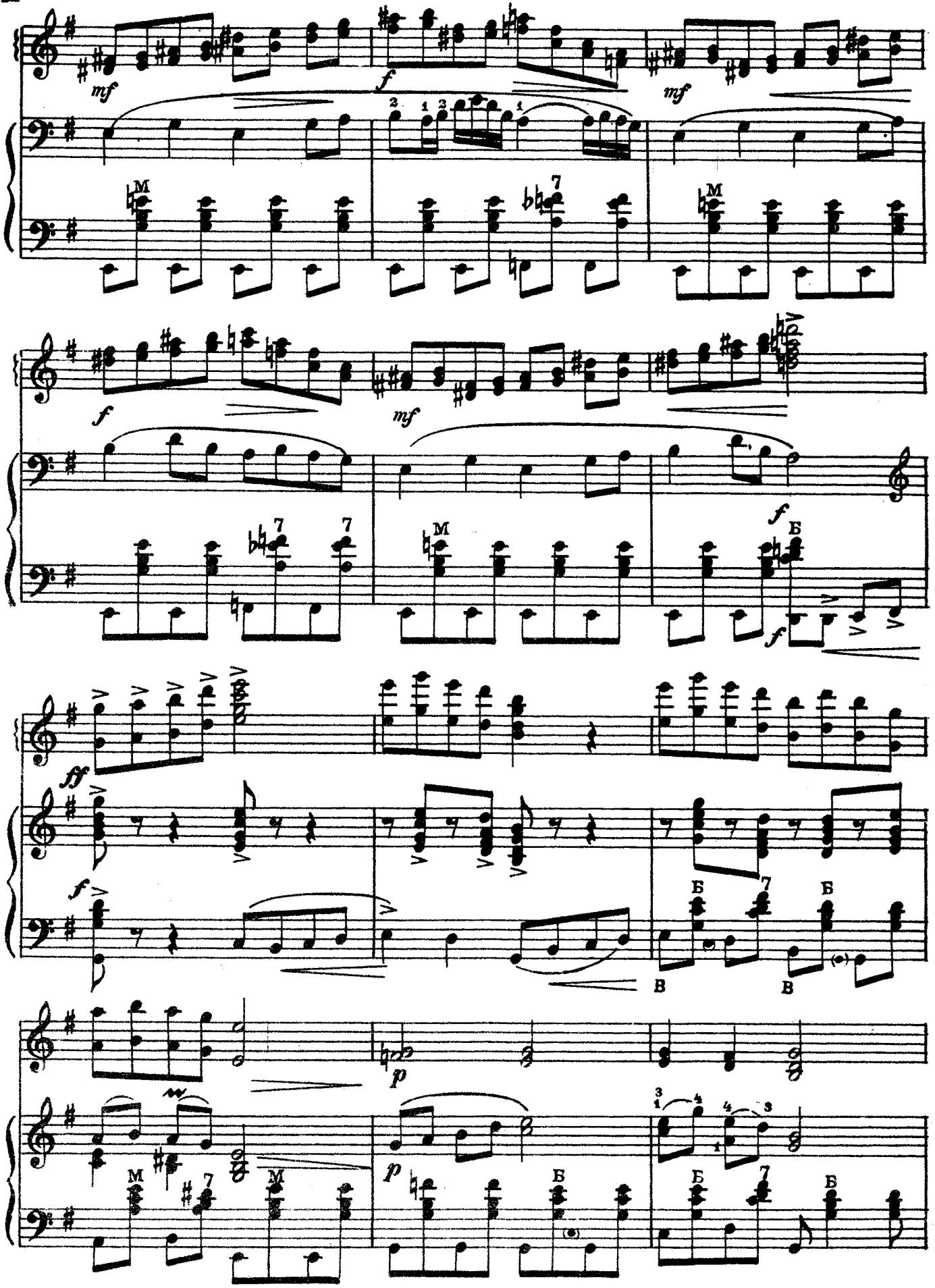
mf
f
mf
M
7
M
f
mf
7
7
M
f
Б
f
ff
f
Б
7
Б
В
В
p
p
M
7
M
Б
Б
7
Б

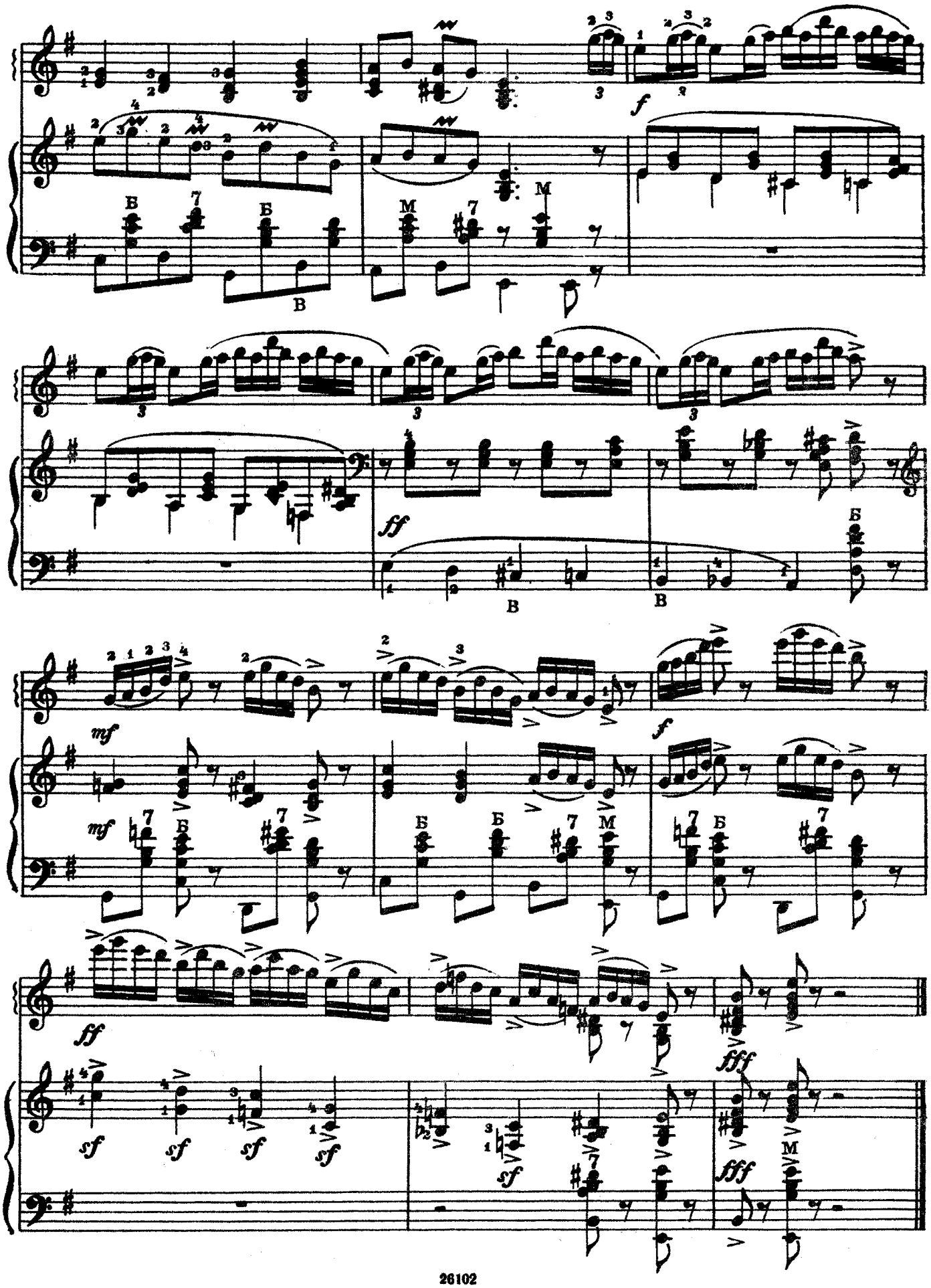
f
ff
mf
mf
f
ff
fff
sf
sf
sf
sf
sf
fff

# ВМЕСТЕ С ДОРОГОЙ

Пьеса на тему югославской народной песни

Ю. ШИШАКОВ

Andante [Спокойно]

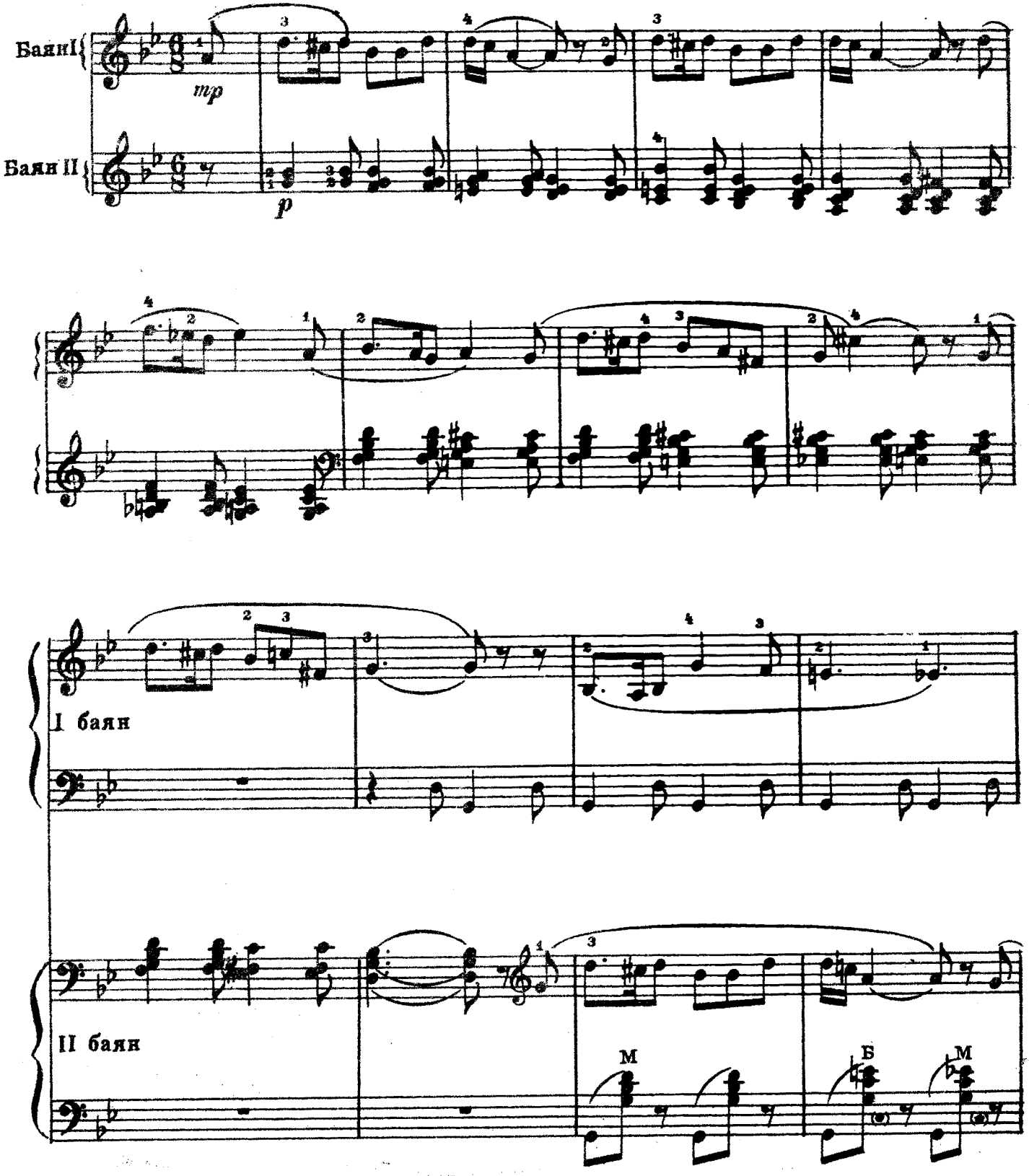

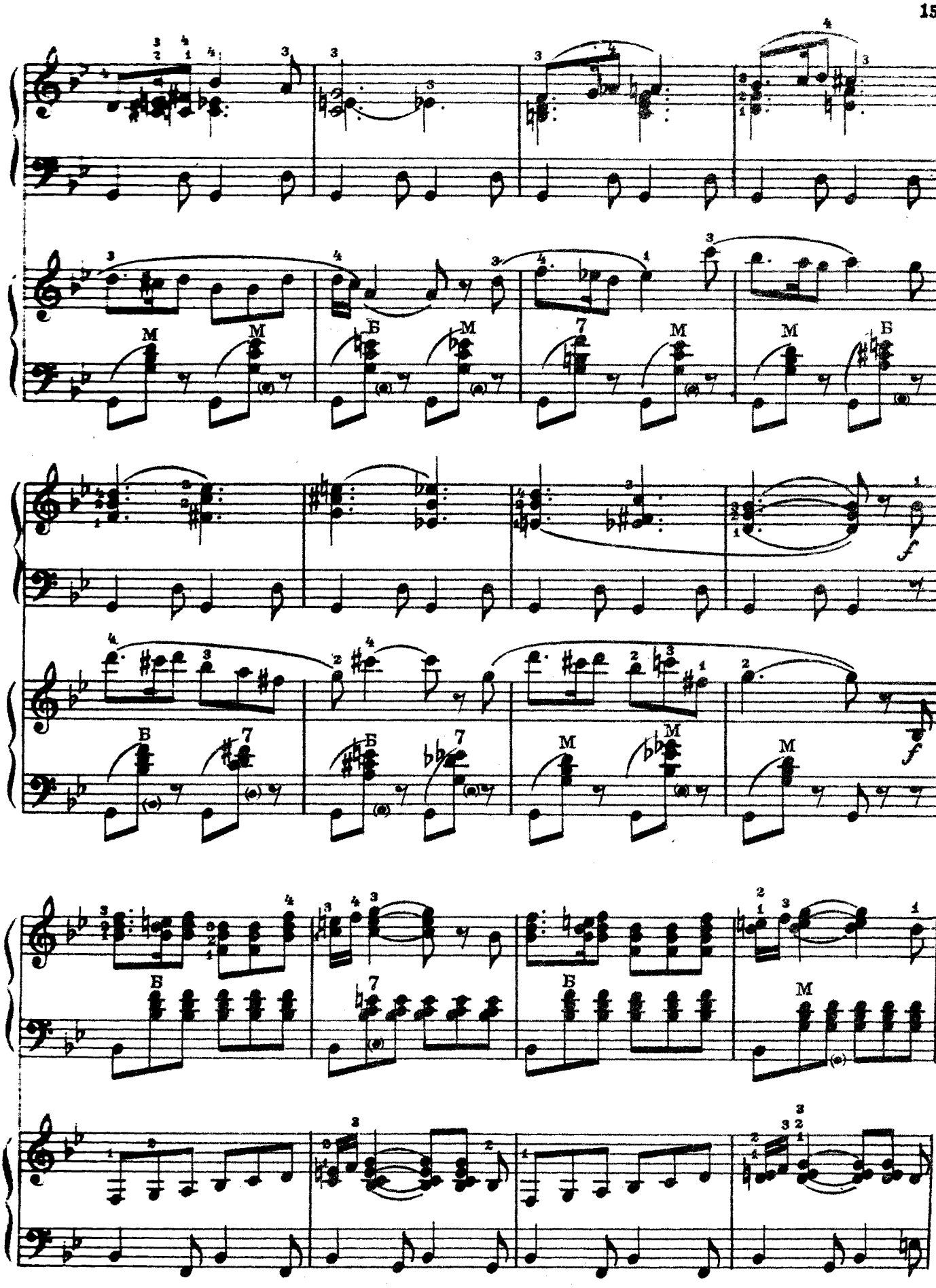

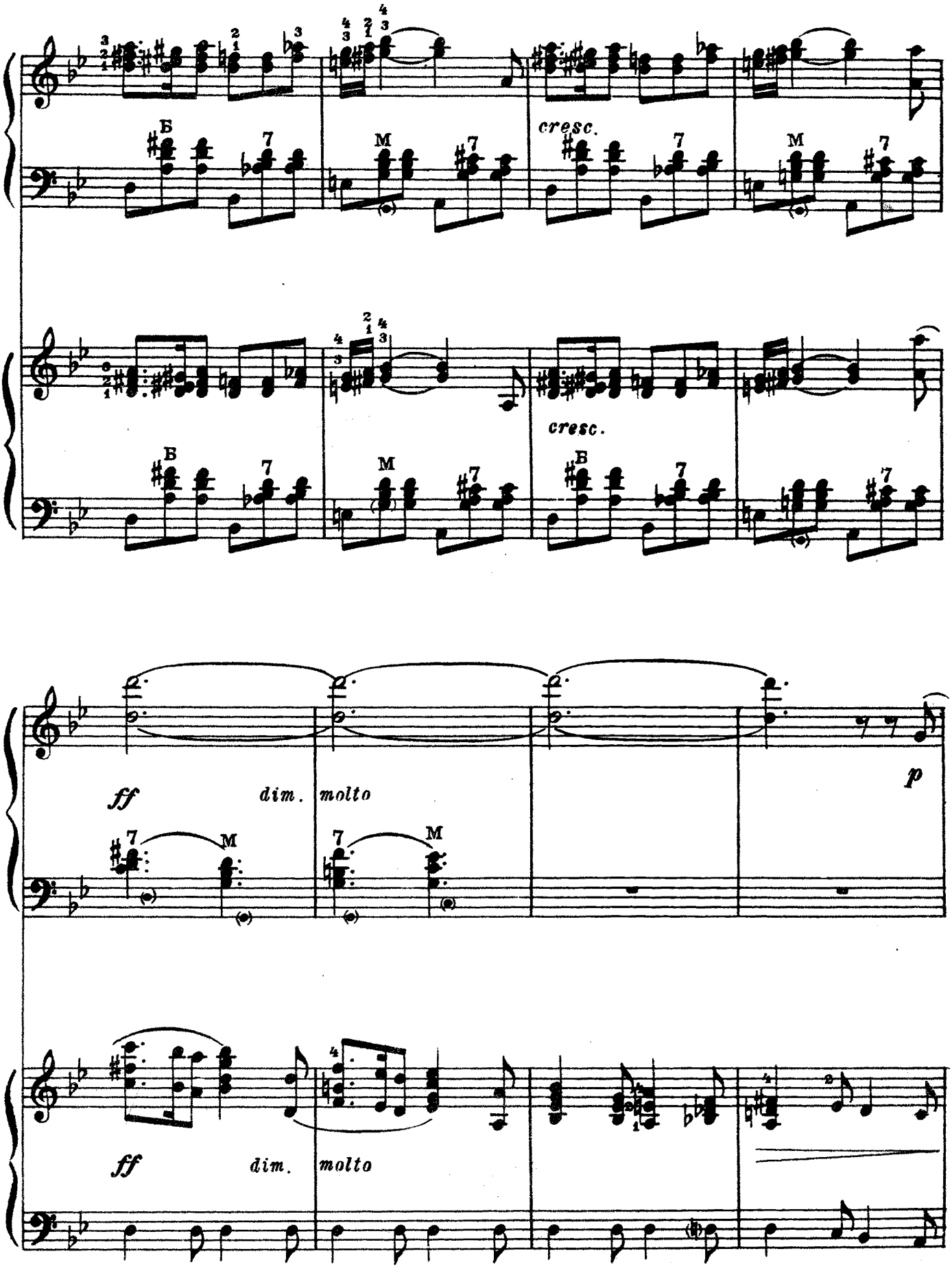
cresc.
cresc.
ff
dim.
molto
p
ff
dim.
molto

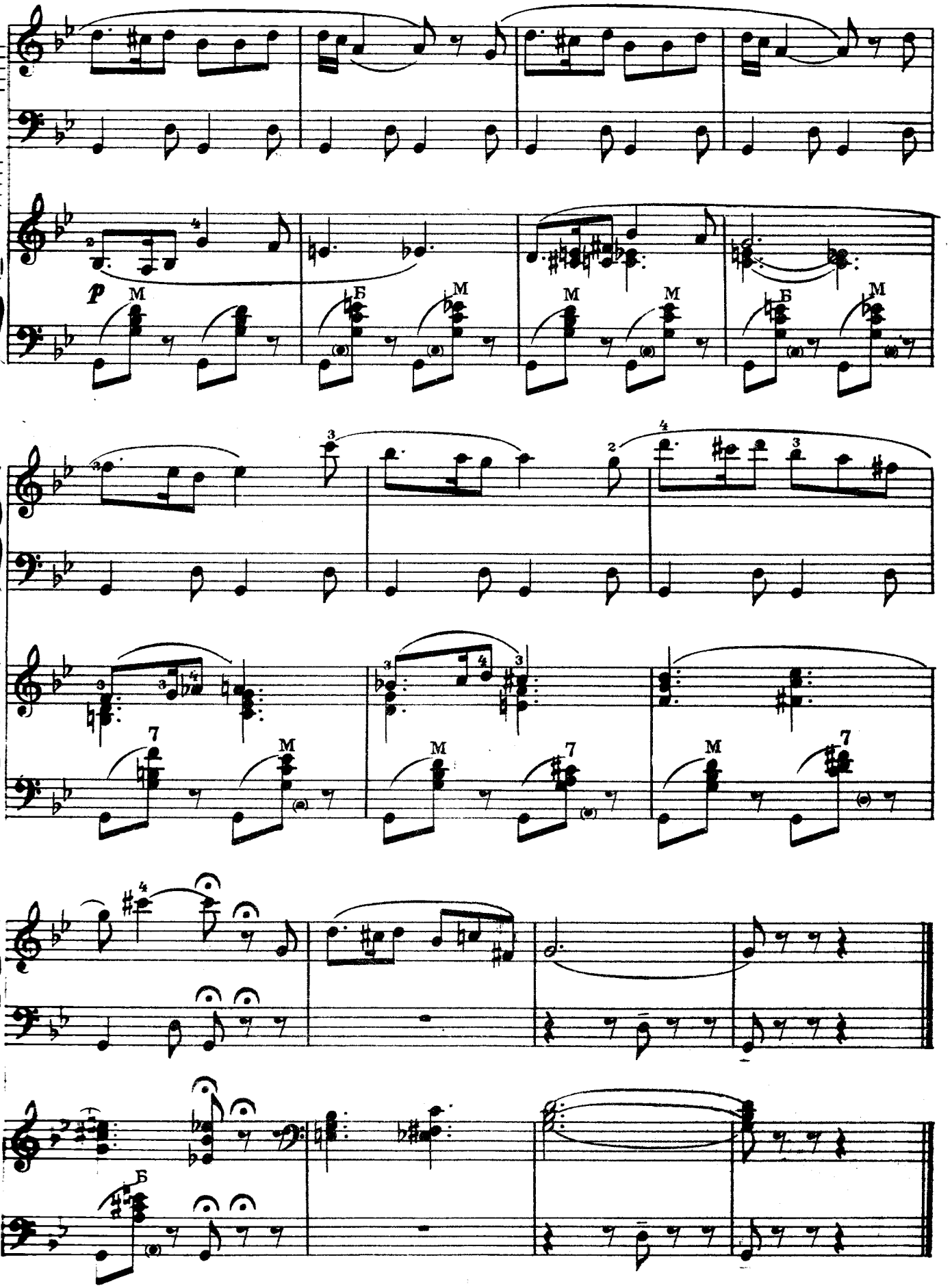
p
М
Б
М
М
М
Б
М
7
М
М
7
М
7
Б

# ТАНЕЦ

С. АКСЮК

**Оживлённо**

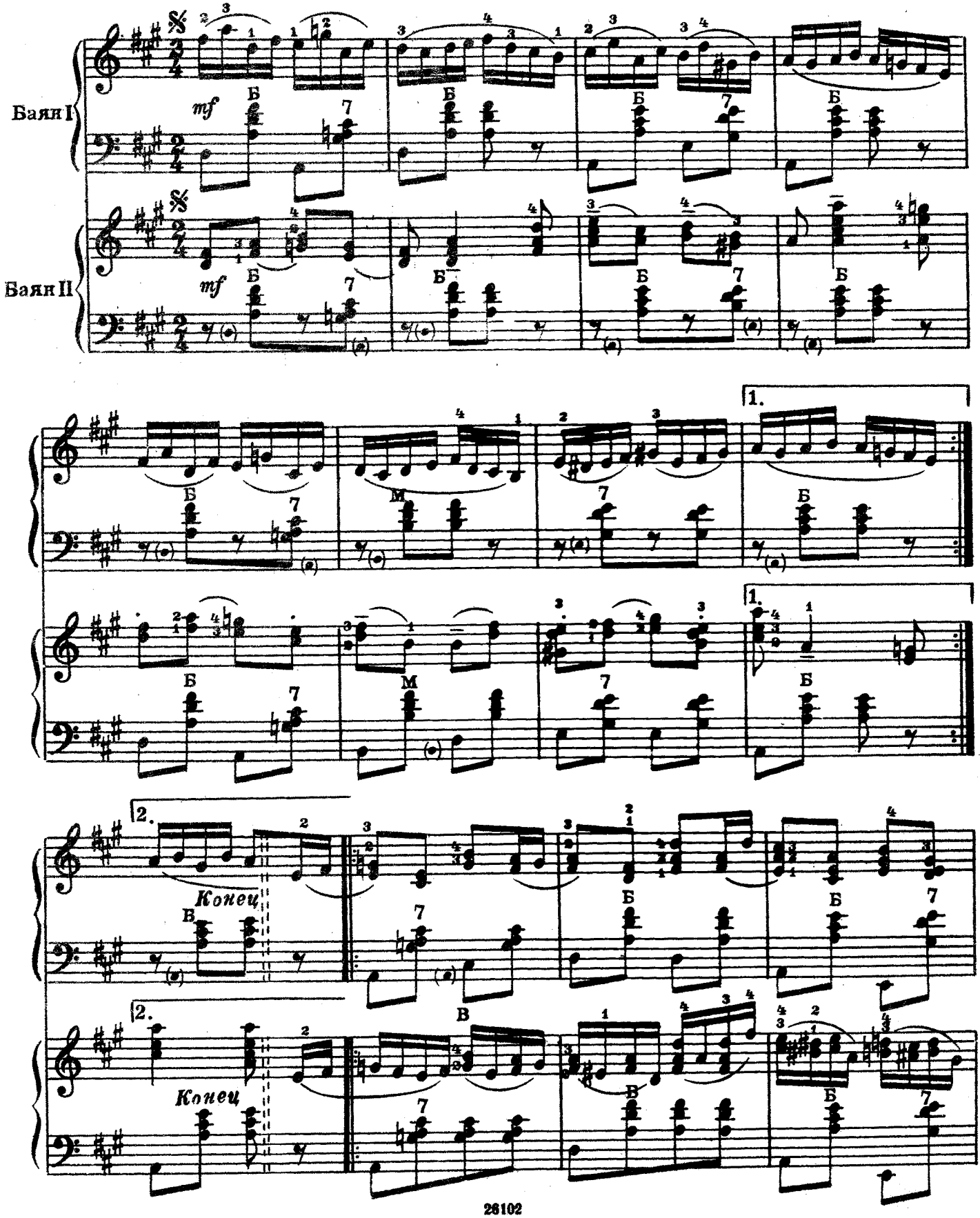

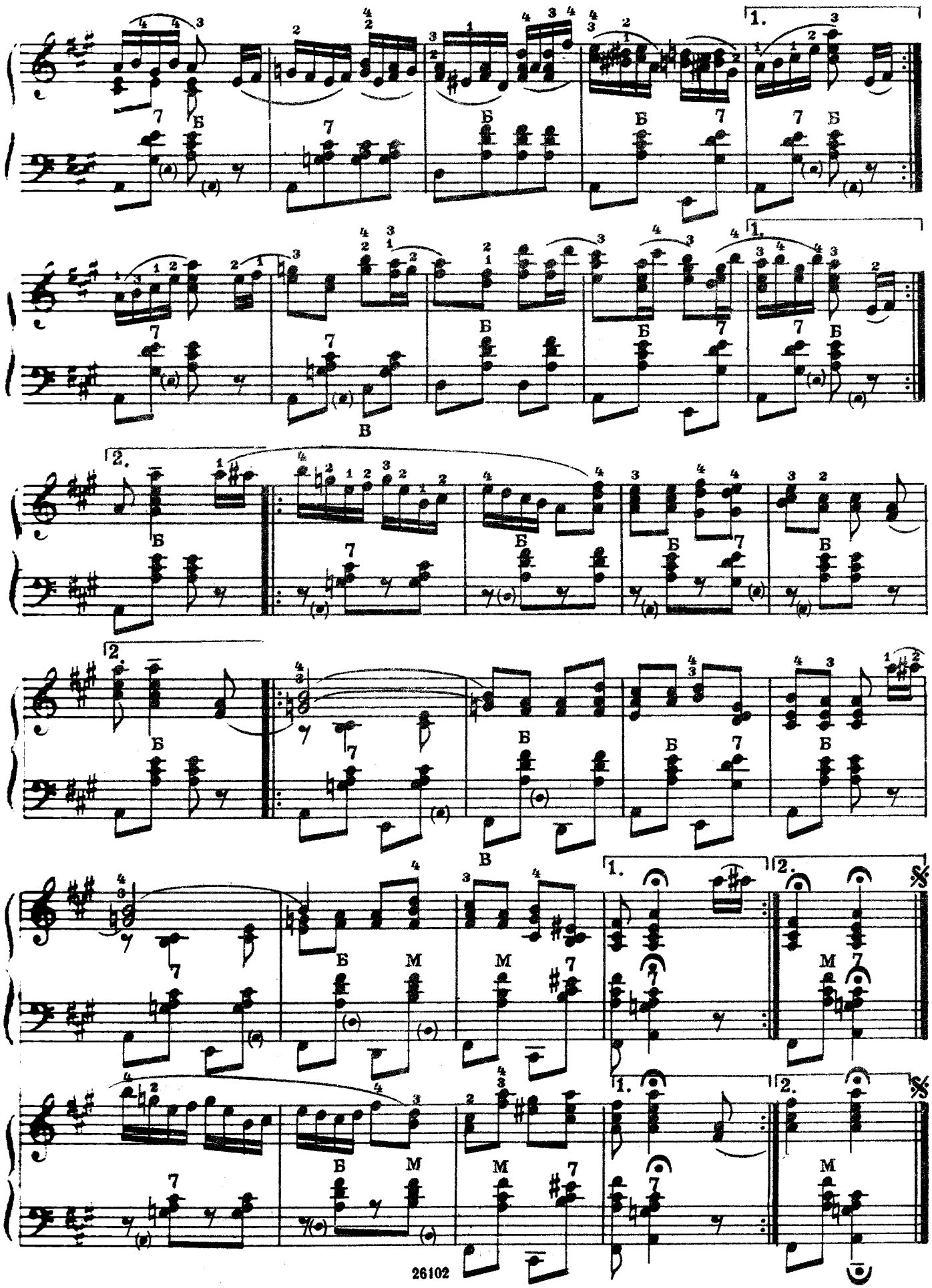
1.
2.
Б
В
М

# ВАЛЬС

из музыки к драме М.Лермонтова „МАСКАРАД“

А. ХАЧАТУРЯН

Умеренно

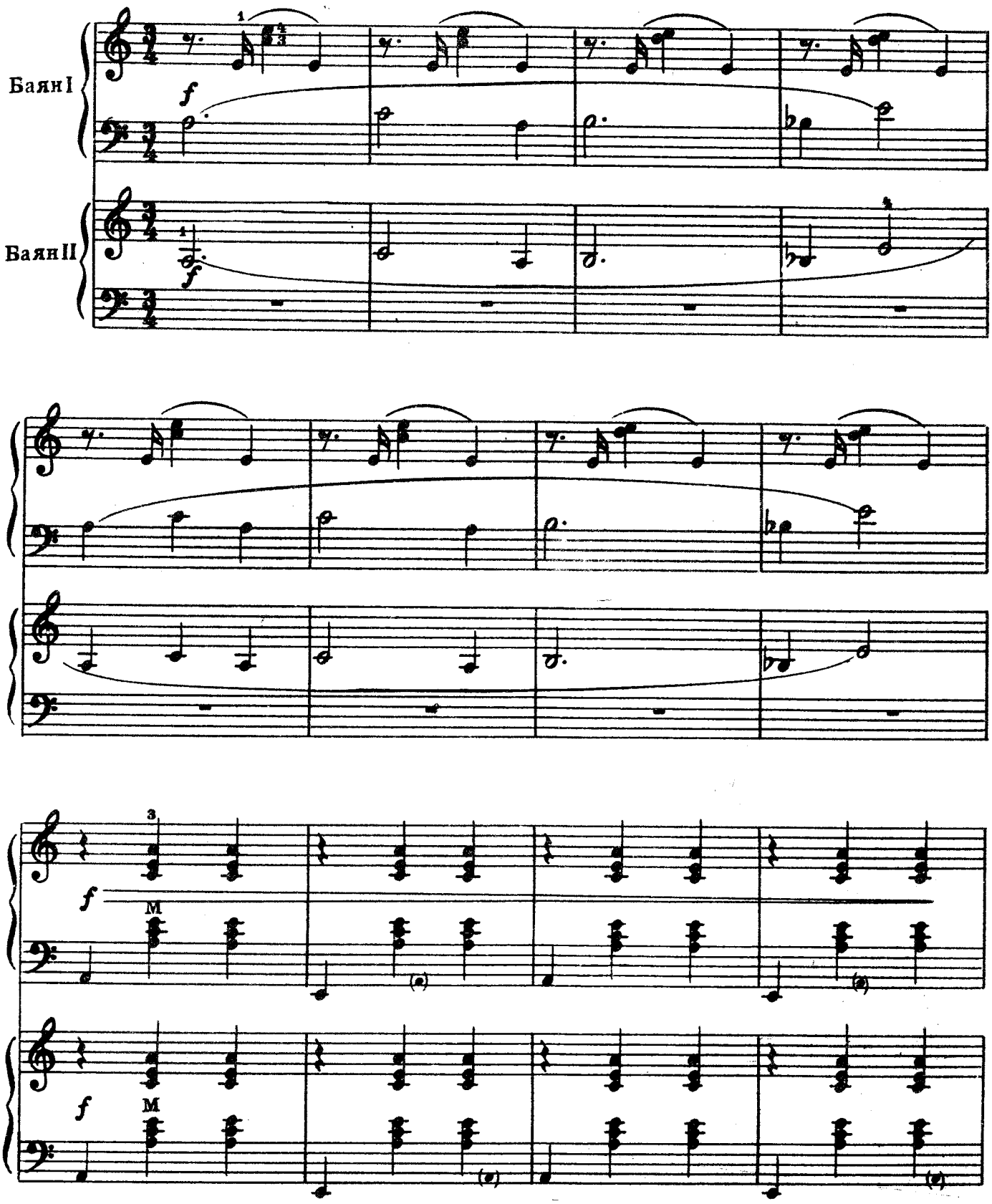

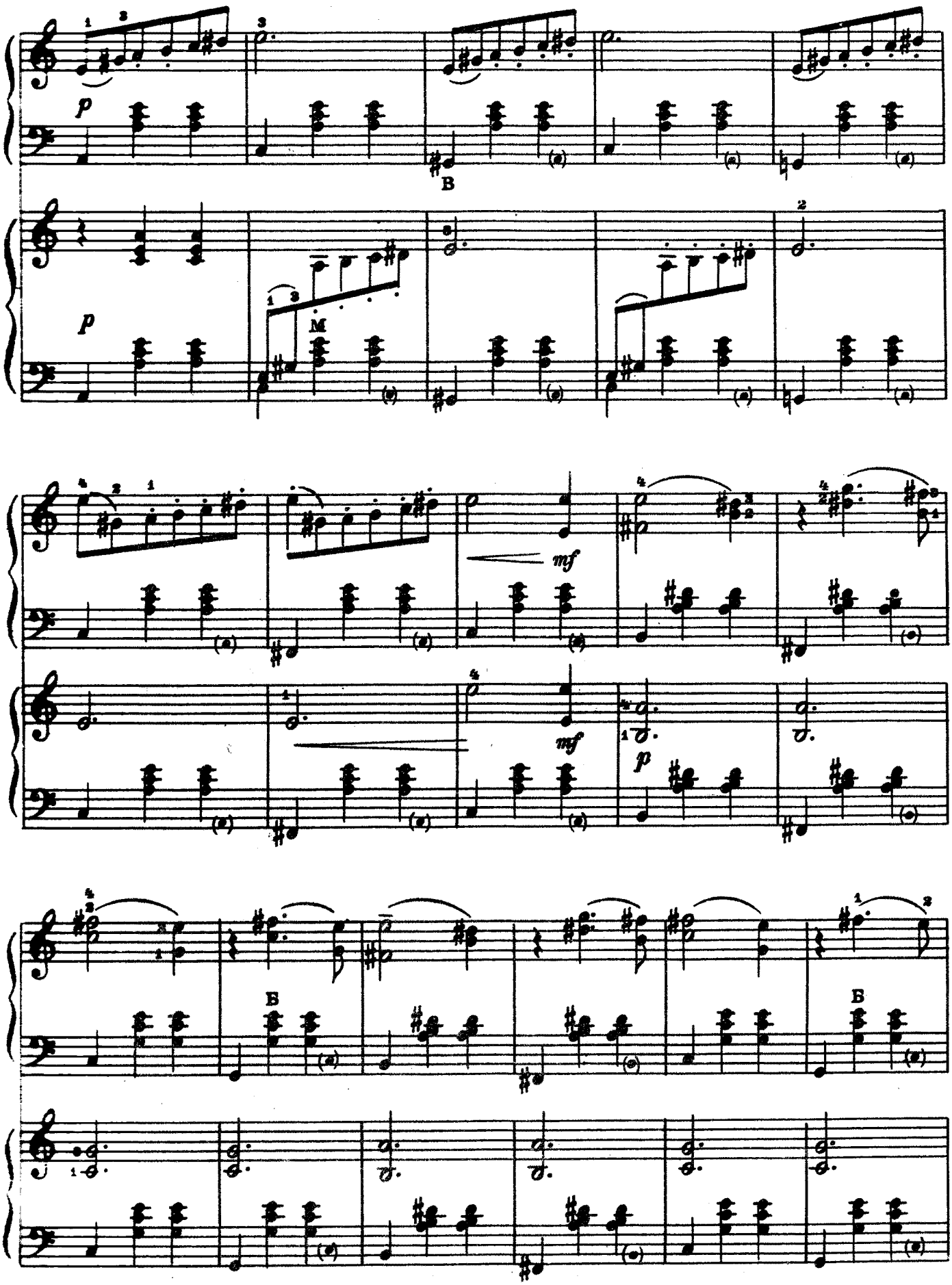
p
B
M
mf
mf
p
B
B

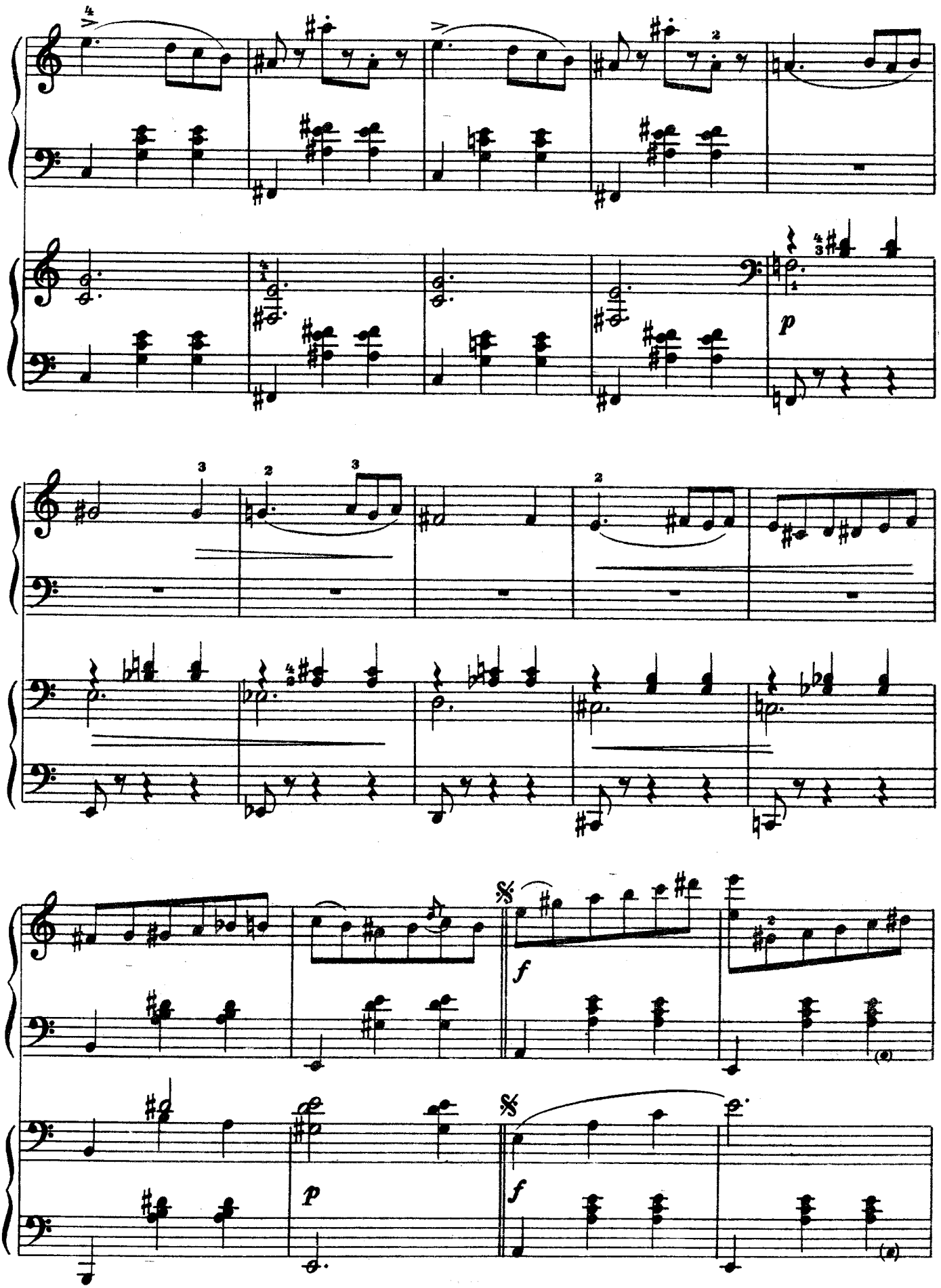
p
f
p
f

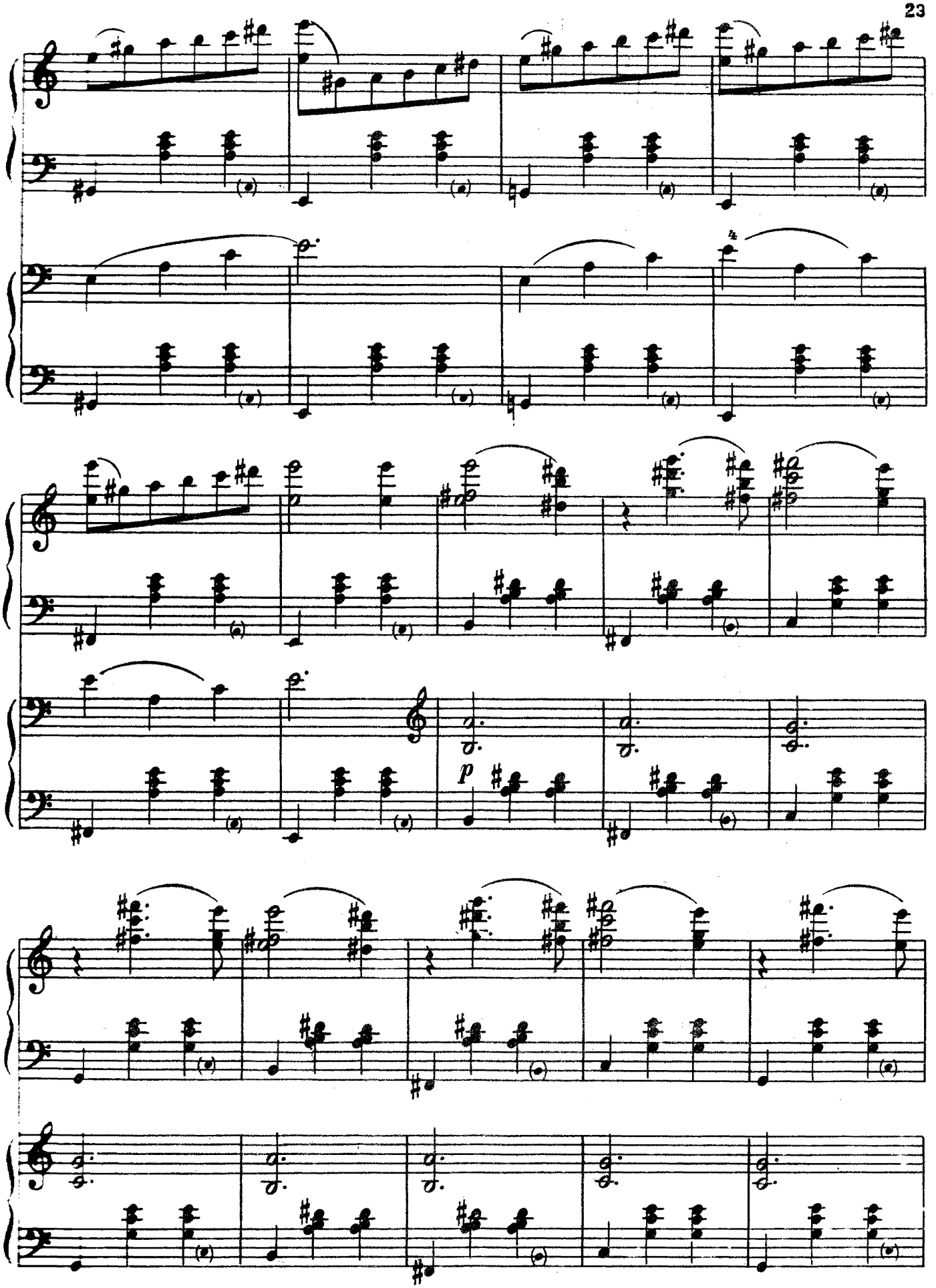
4
p

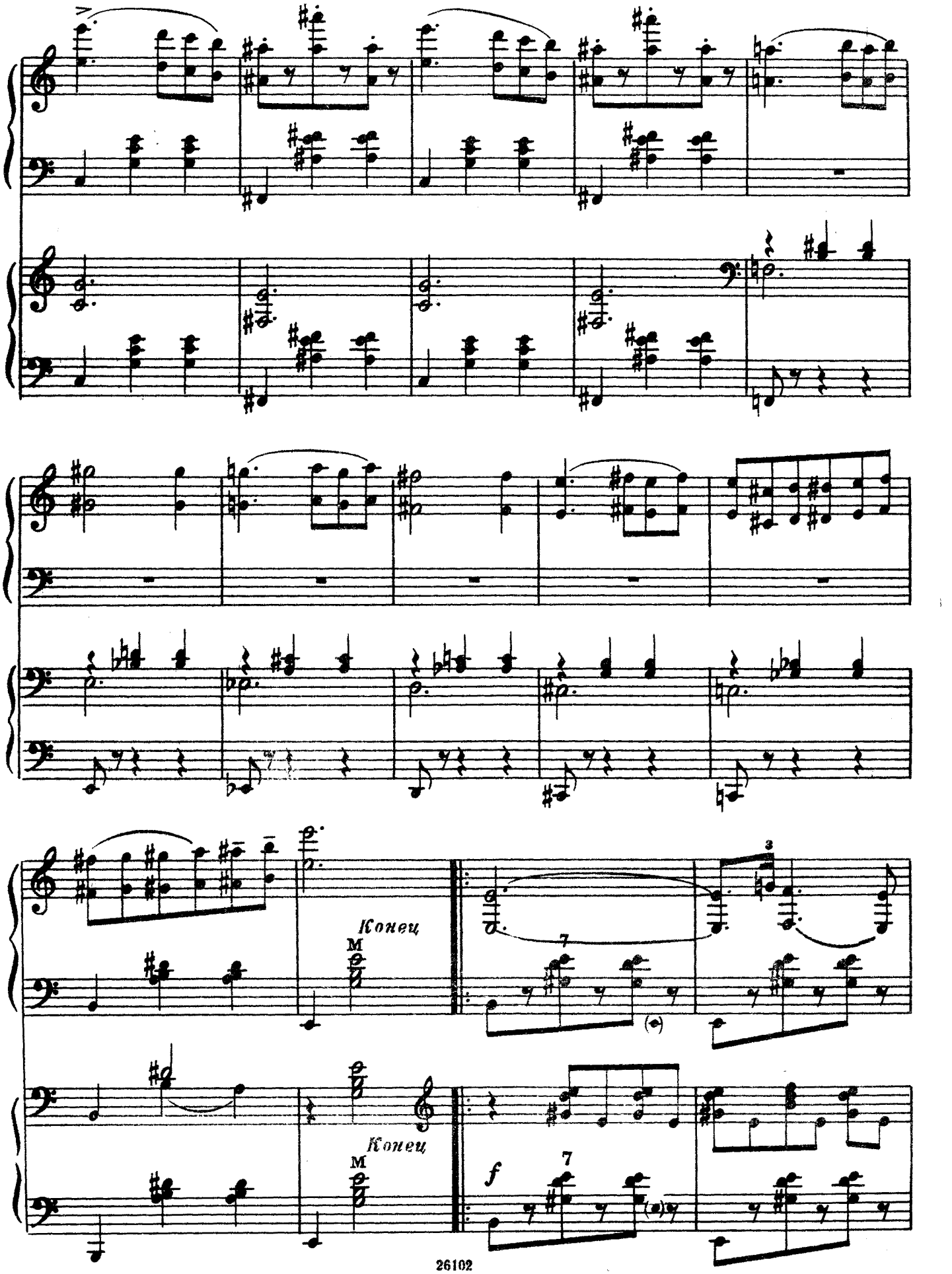
Конец
M
Конец
M
f

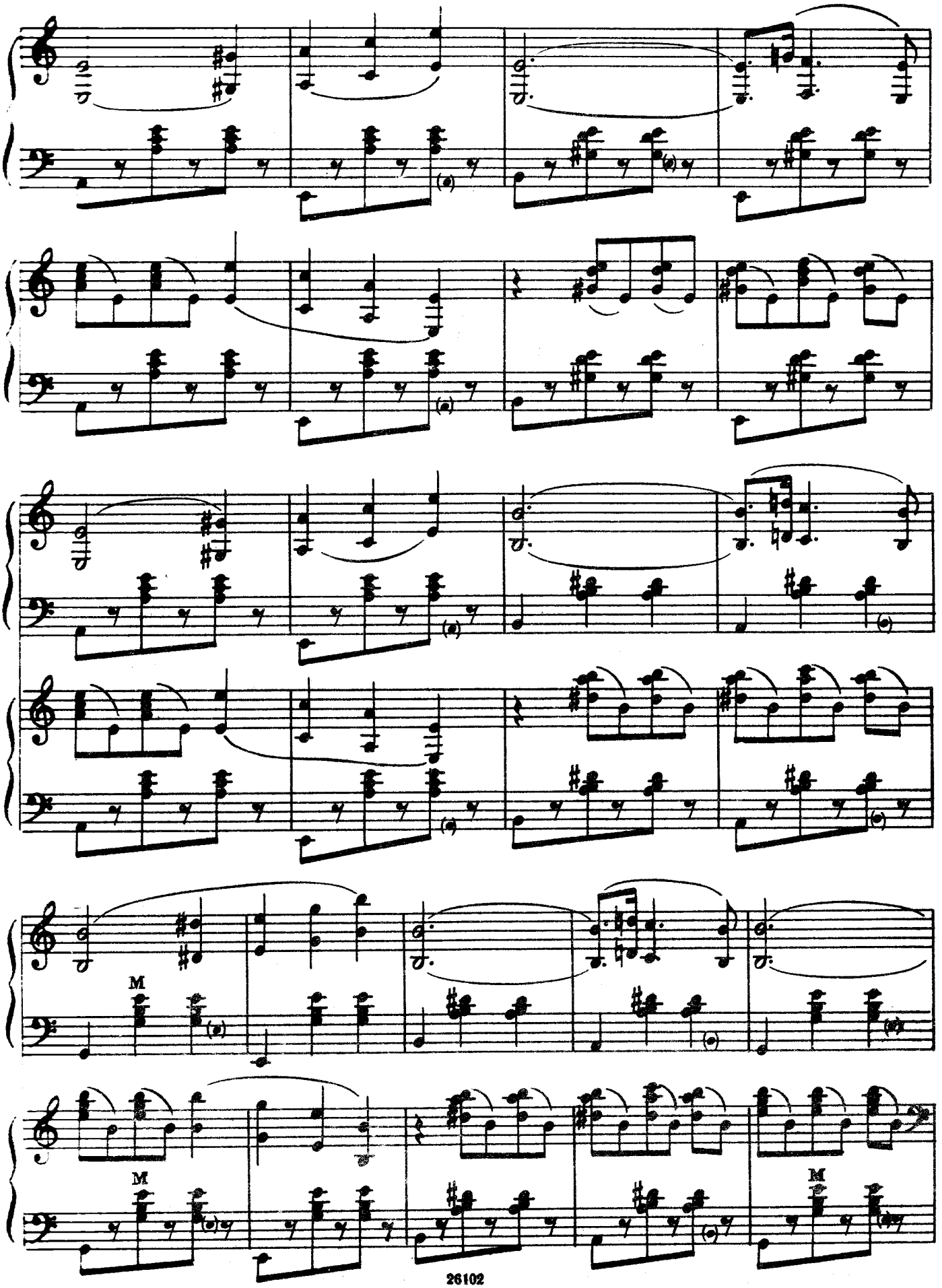
M
M
M

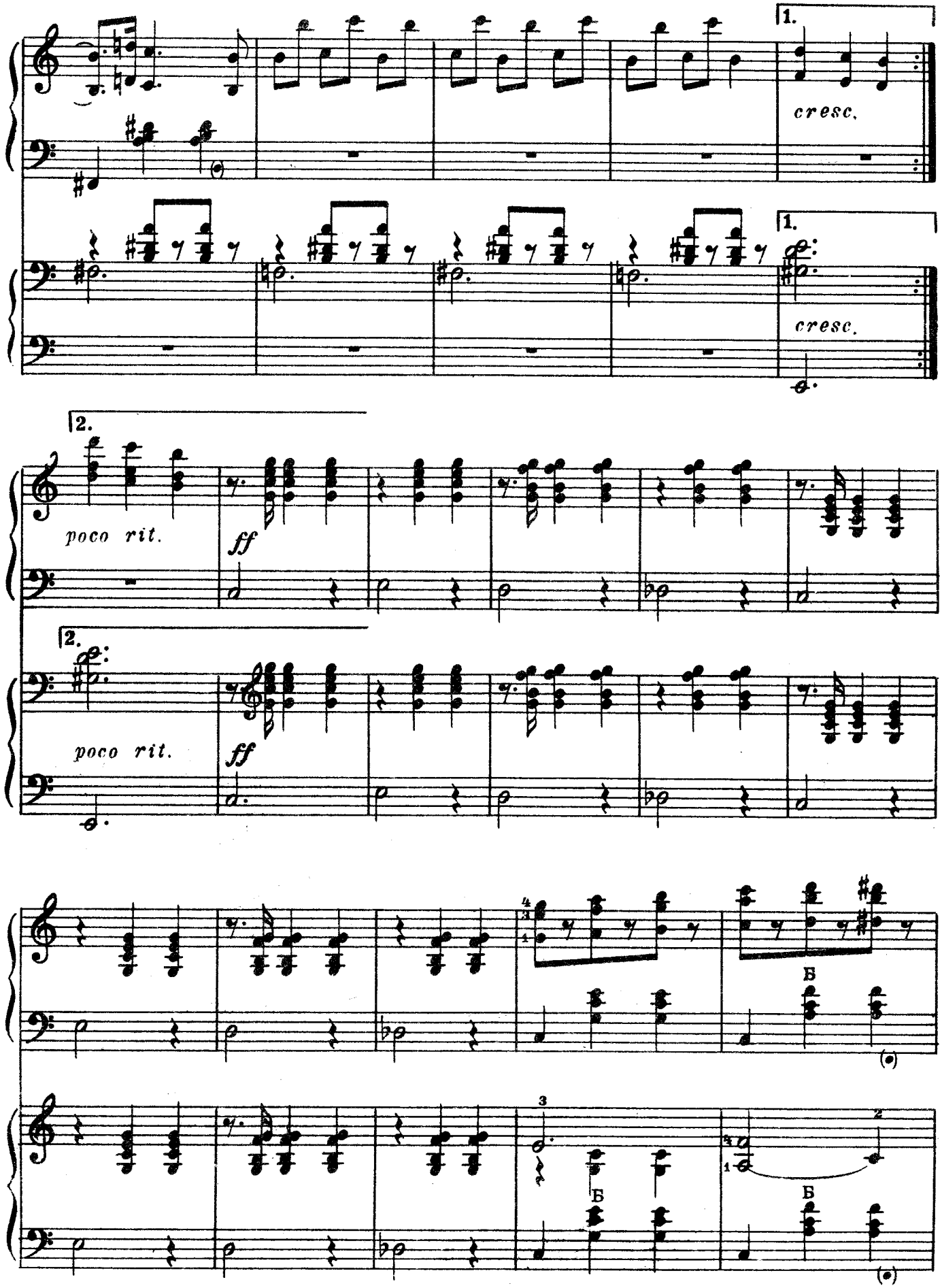
1.
cresc.
1.
cresc.
2.
poco rit.
ff
2.
poco rit.
ff
Б
Б
Б

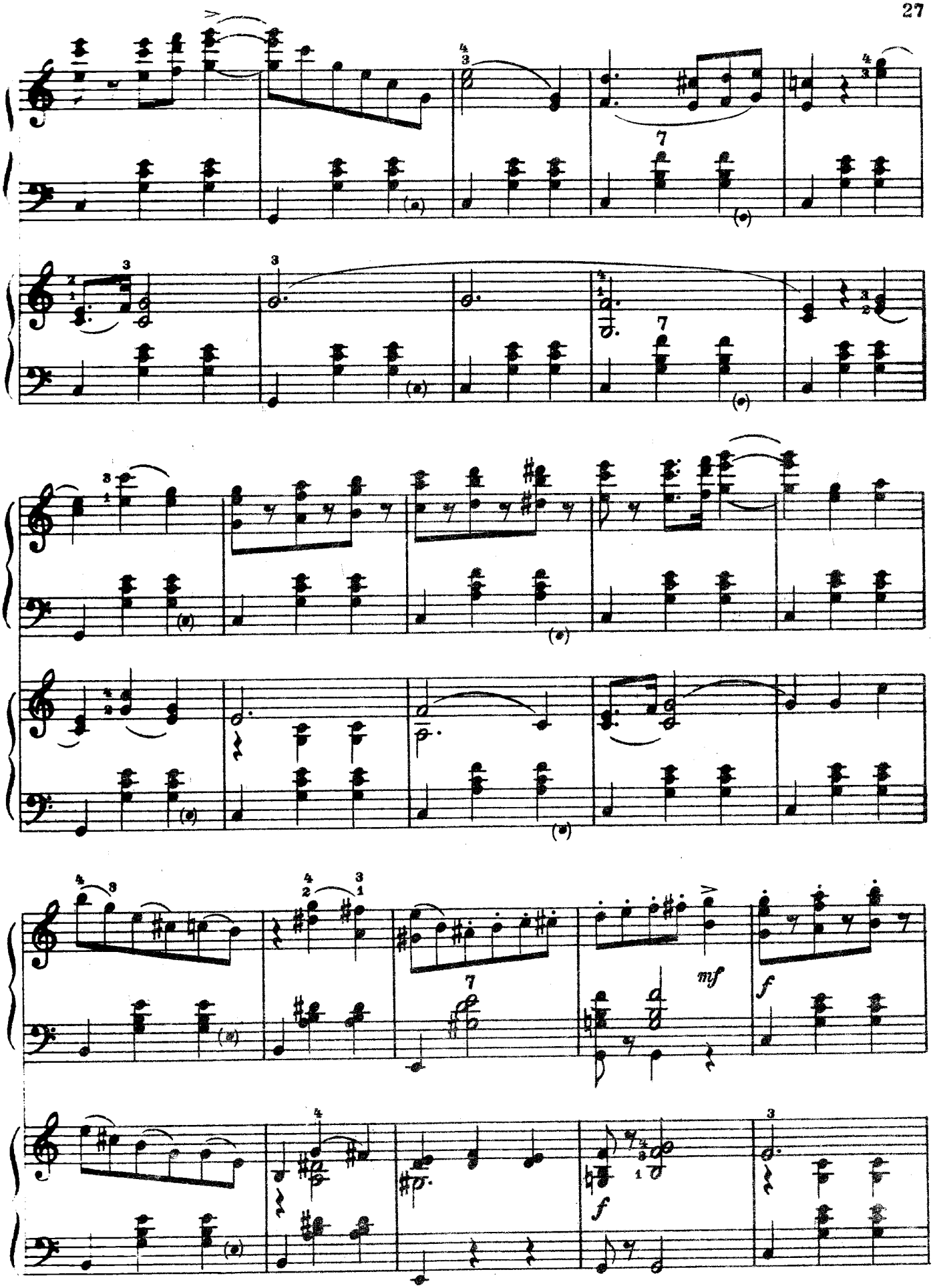
mf
f
f

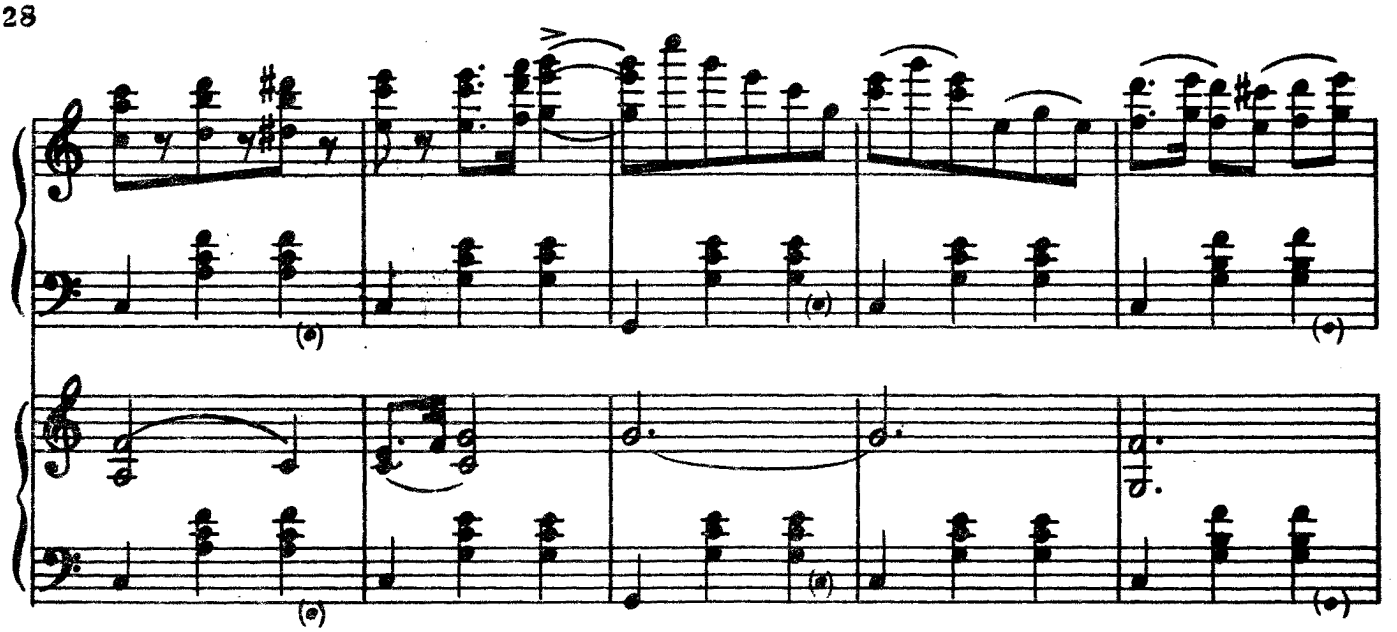

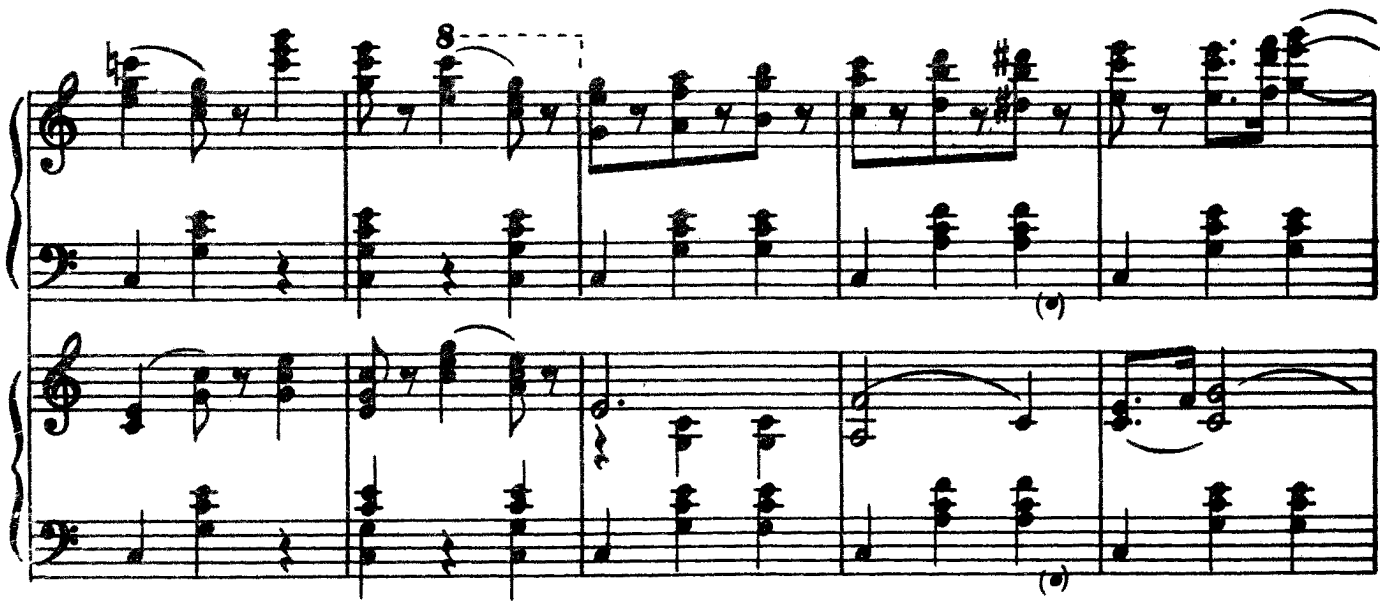


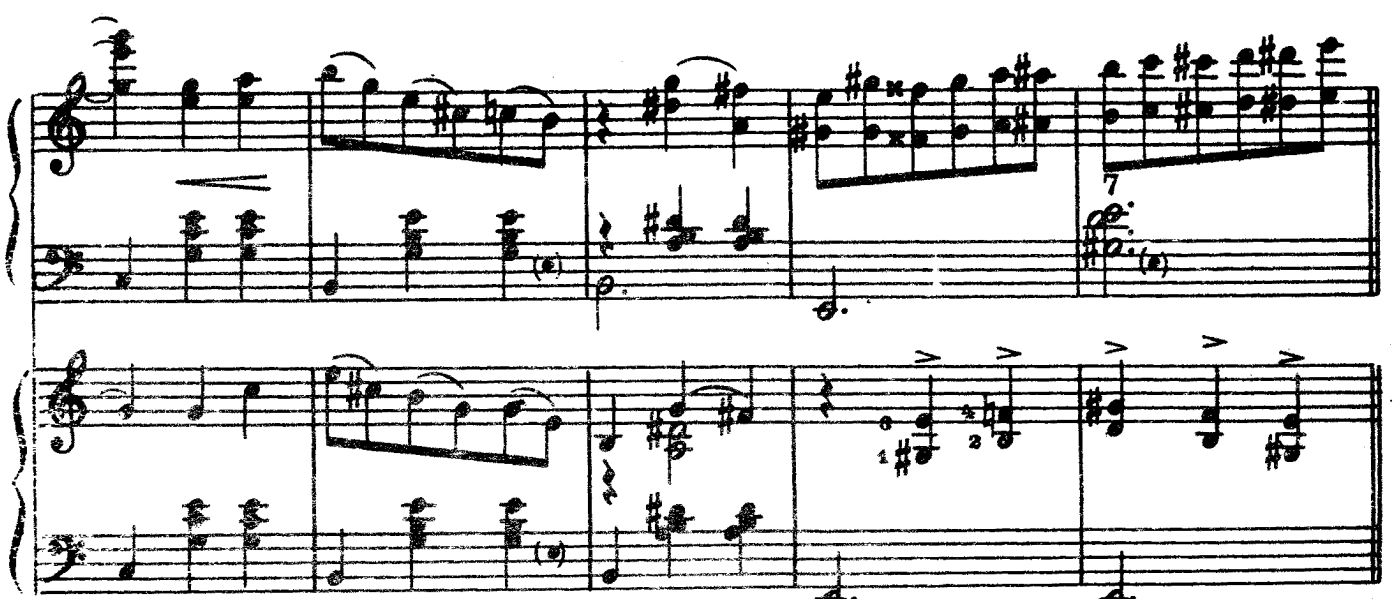


*Играть от знака 𝄋 до слова „Конец“*

# ТАНЕЦ С САБЛЯМИ

из балета „ГАЯНЭ“

А. ХАЧАТУРЯН

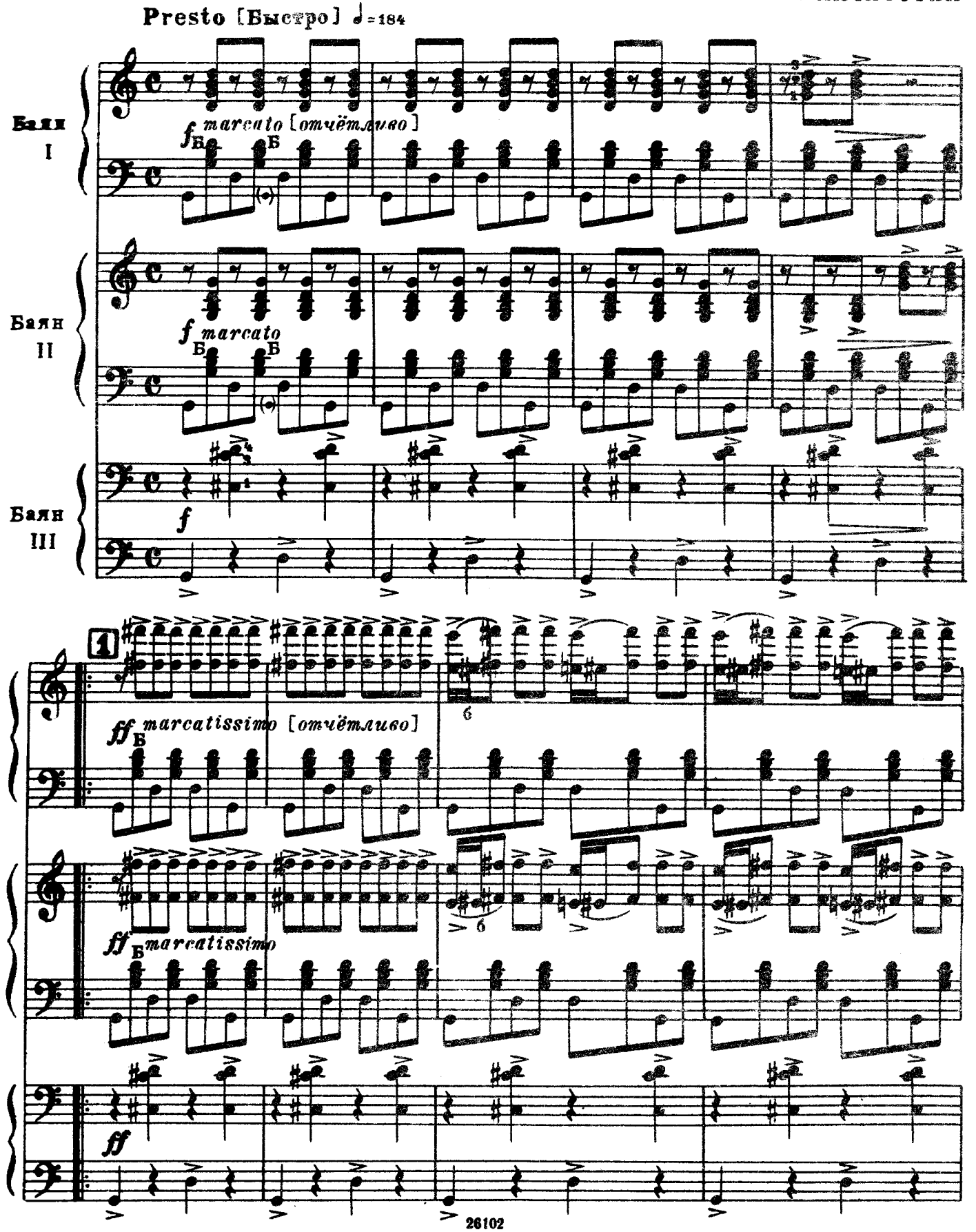

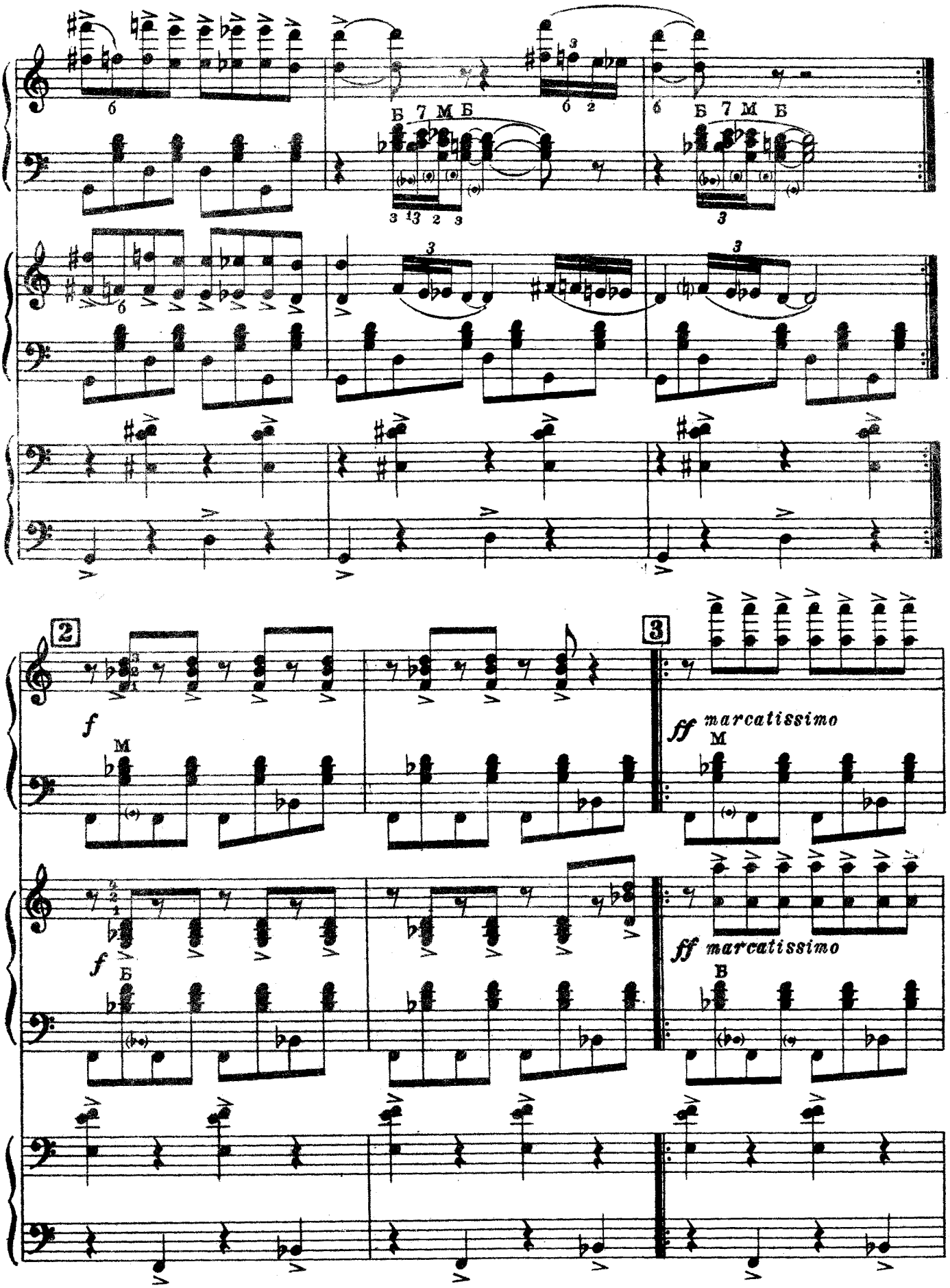
Б 7 М Б
Б 7 М Б
2
3
f
M
ff marcatissimo
M
f
Б
ff marcatissimo
B

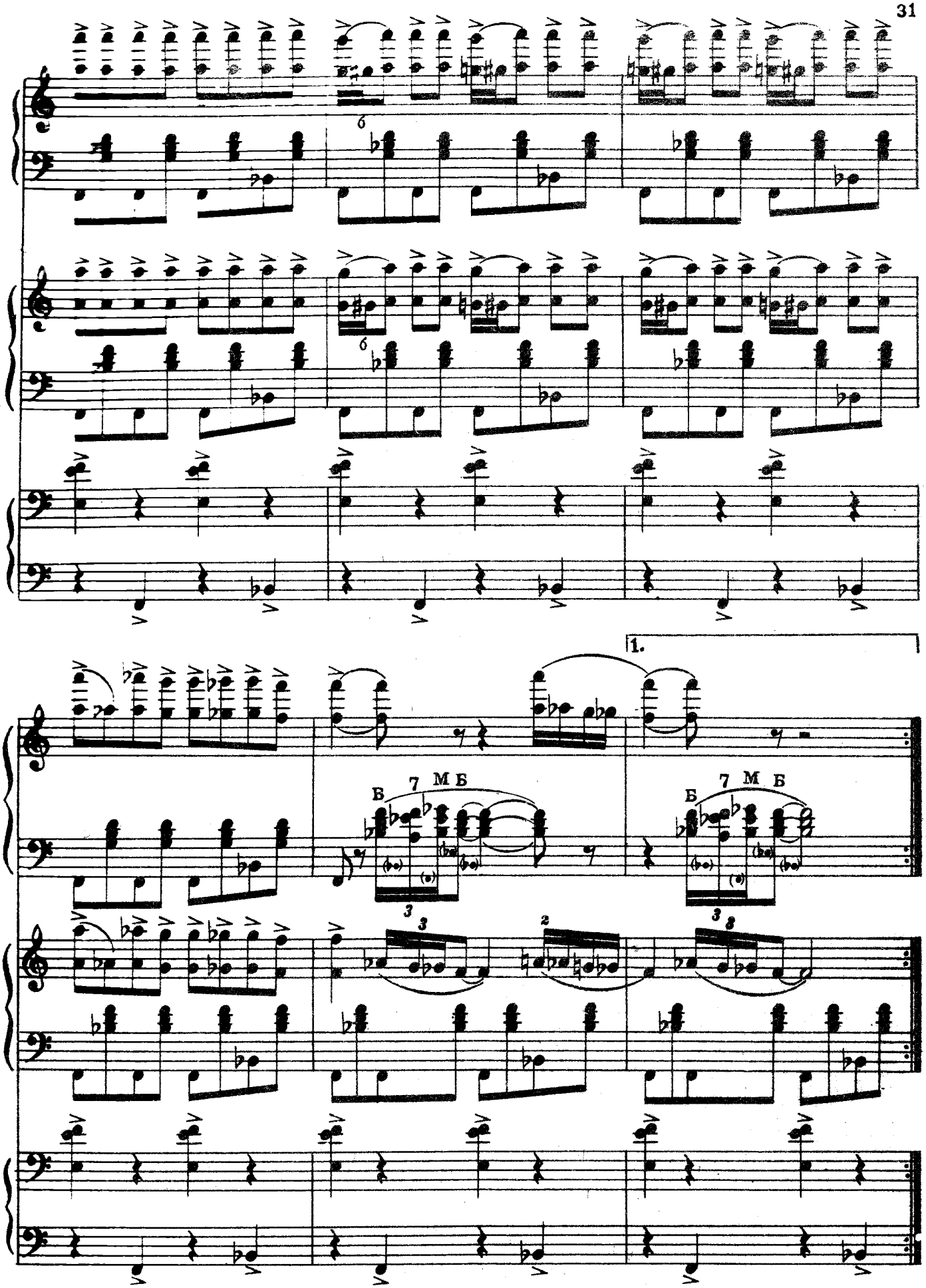
1.
Б 7 М Б
Б 7 М Б

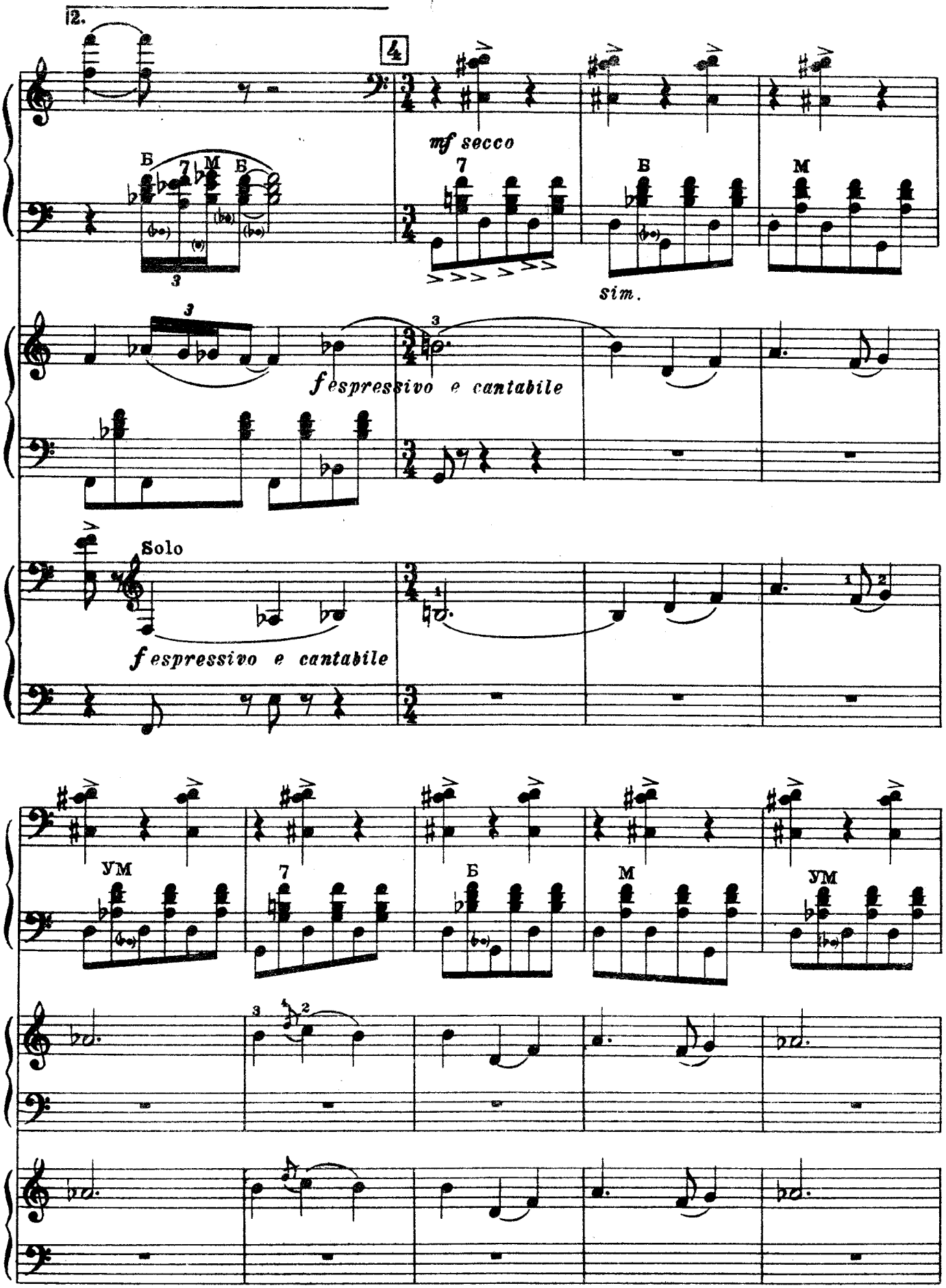
12.
4
mf secco
Б
7
М
Б
В
М
sim.
fespressivo e cantabile
Solo
fespressivo e cantabile
УМ
7
Б
М
УМ

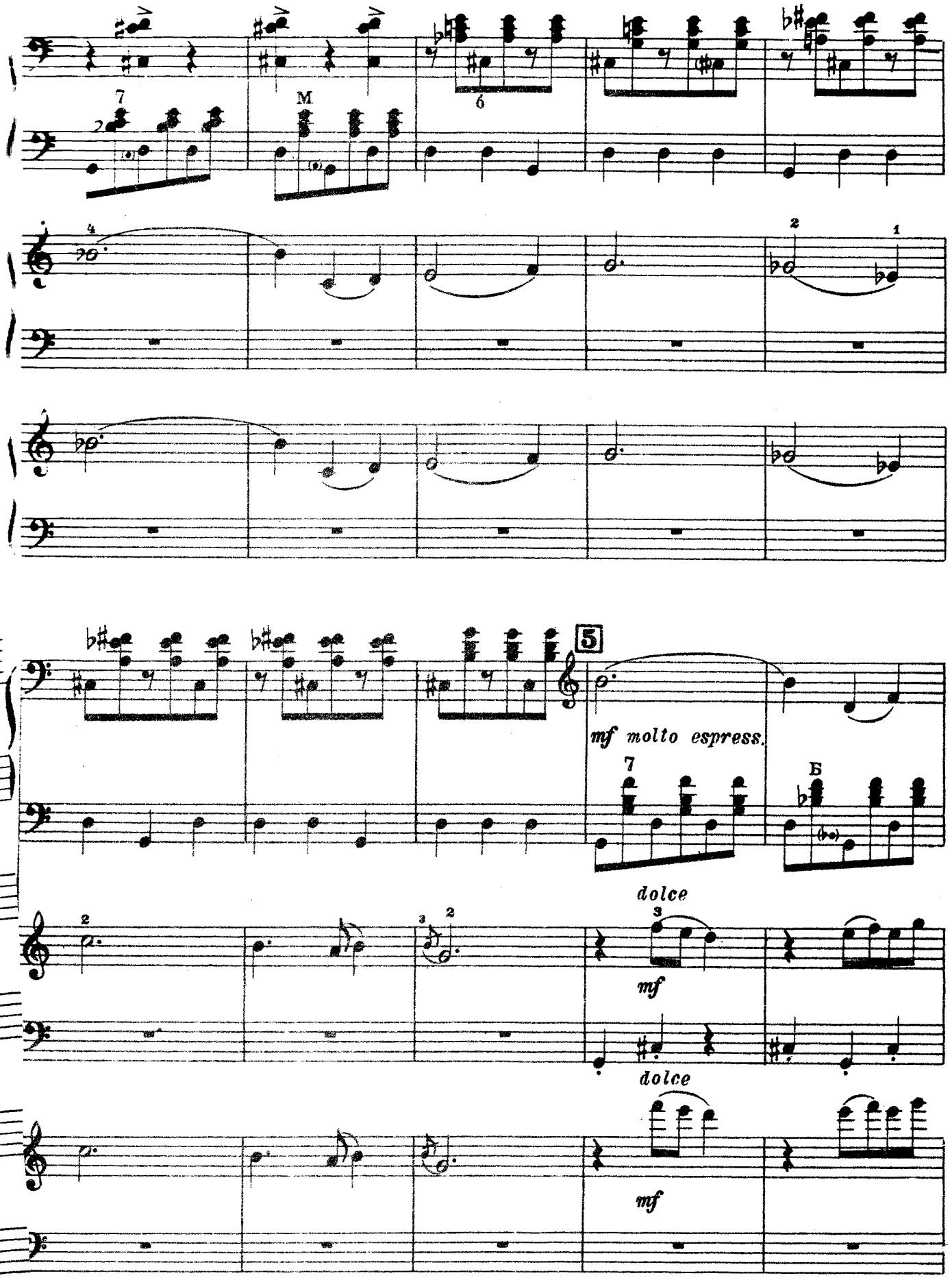
7
M
6
4
2
1
5
mf molto espress.
7
Б
dolce
3
mf
2
3
2
dolce
mf

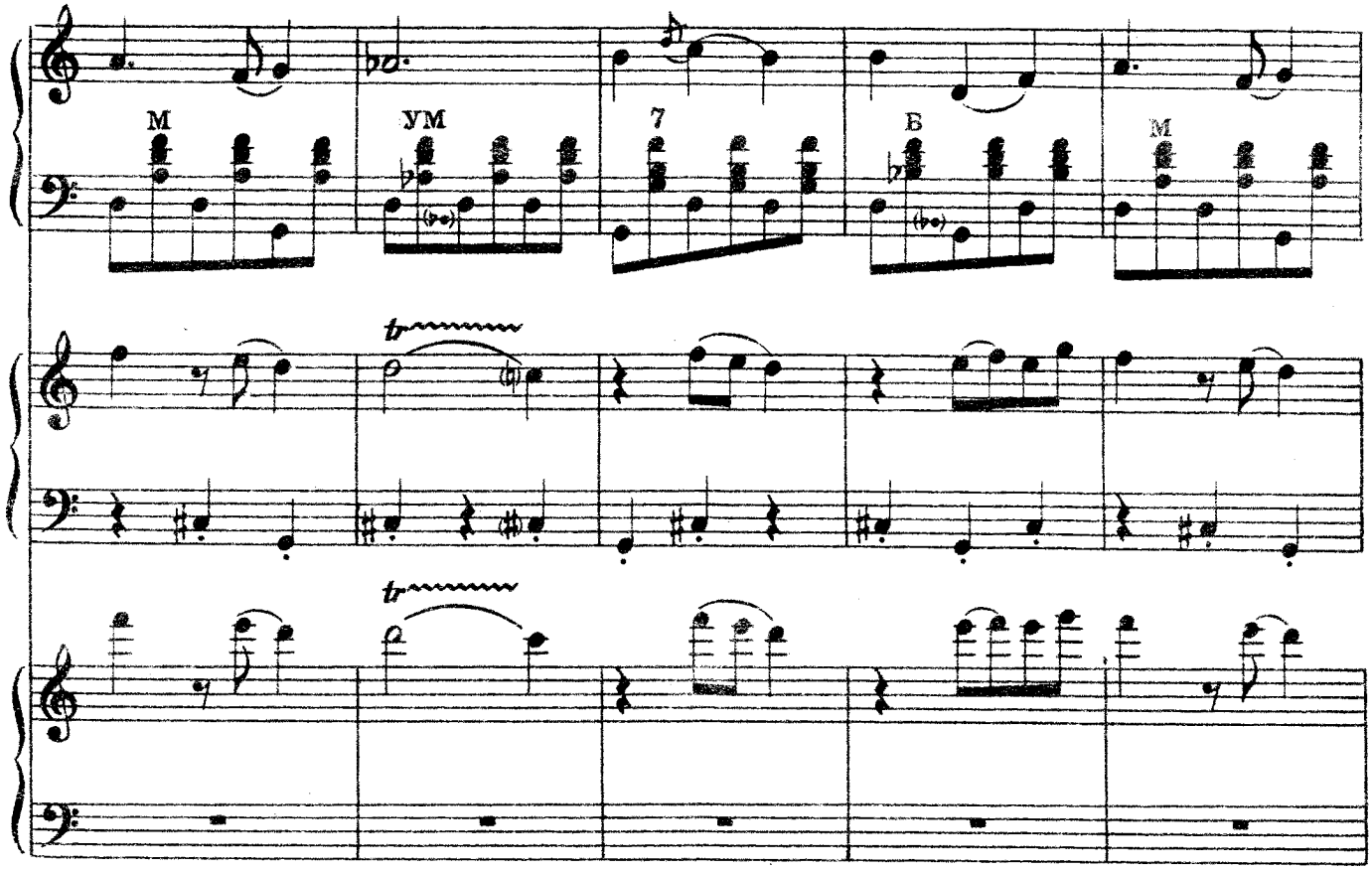
М
УМ
7
Б
М

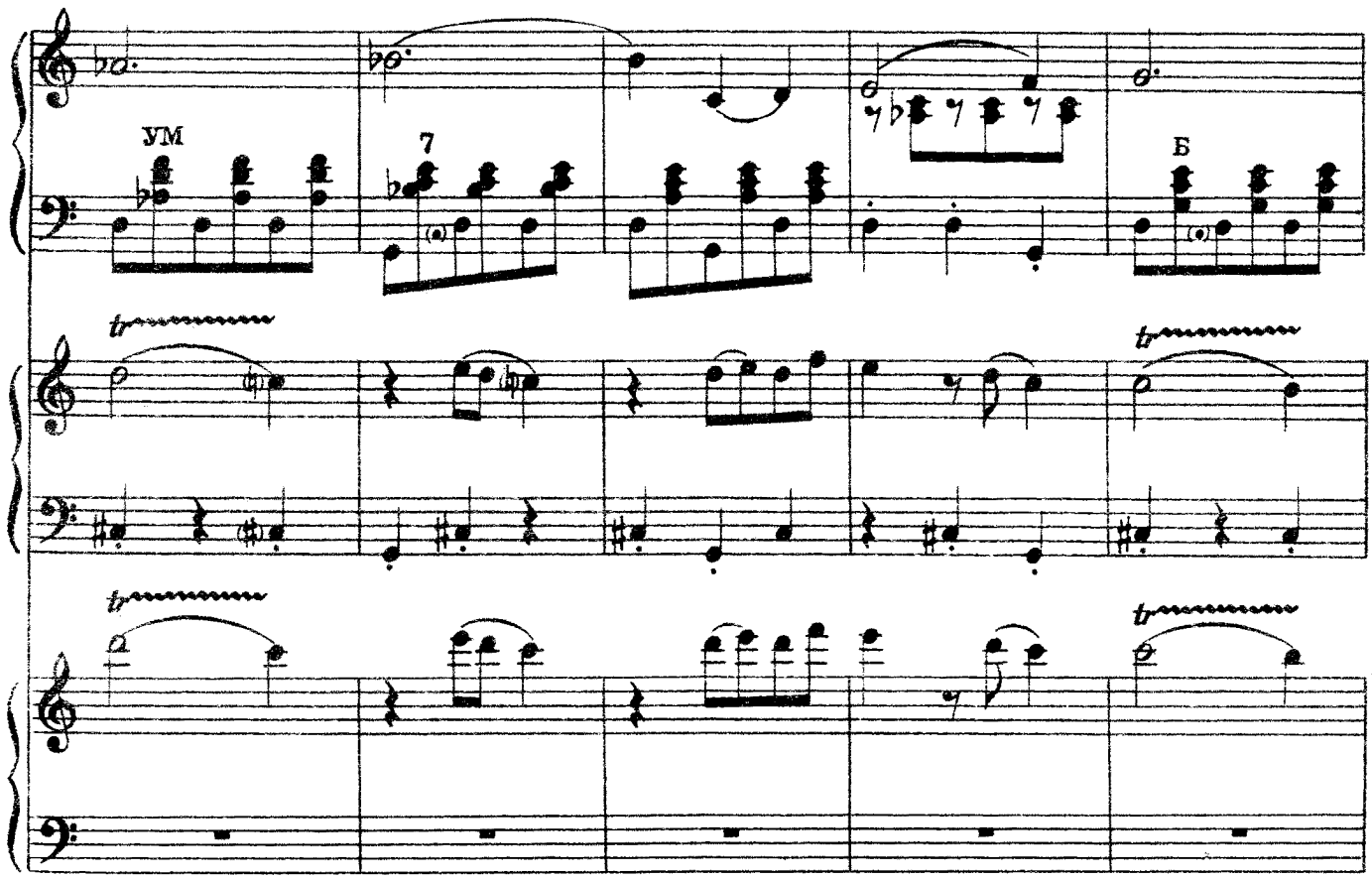
УМ
7
Б

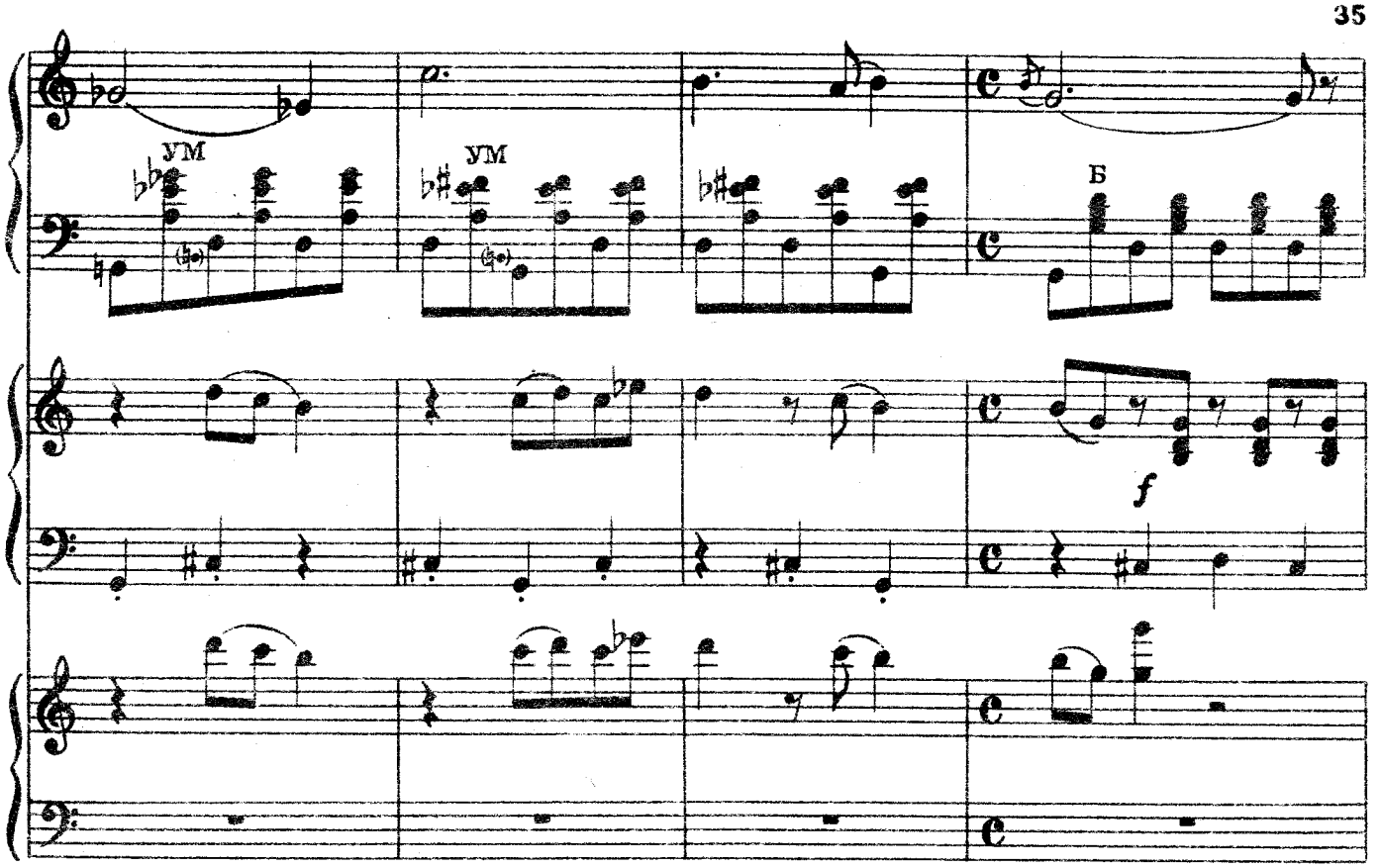
ум
ум
Б
f

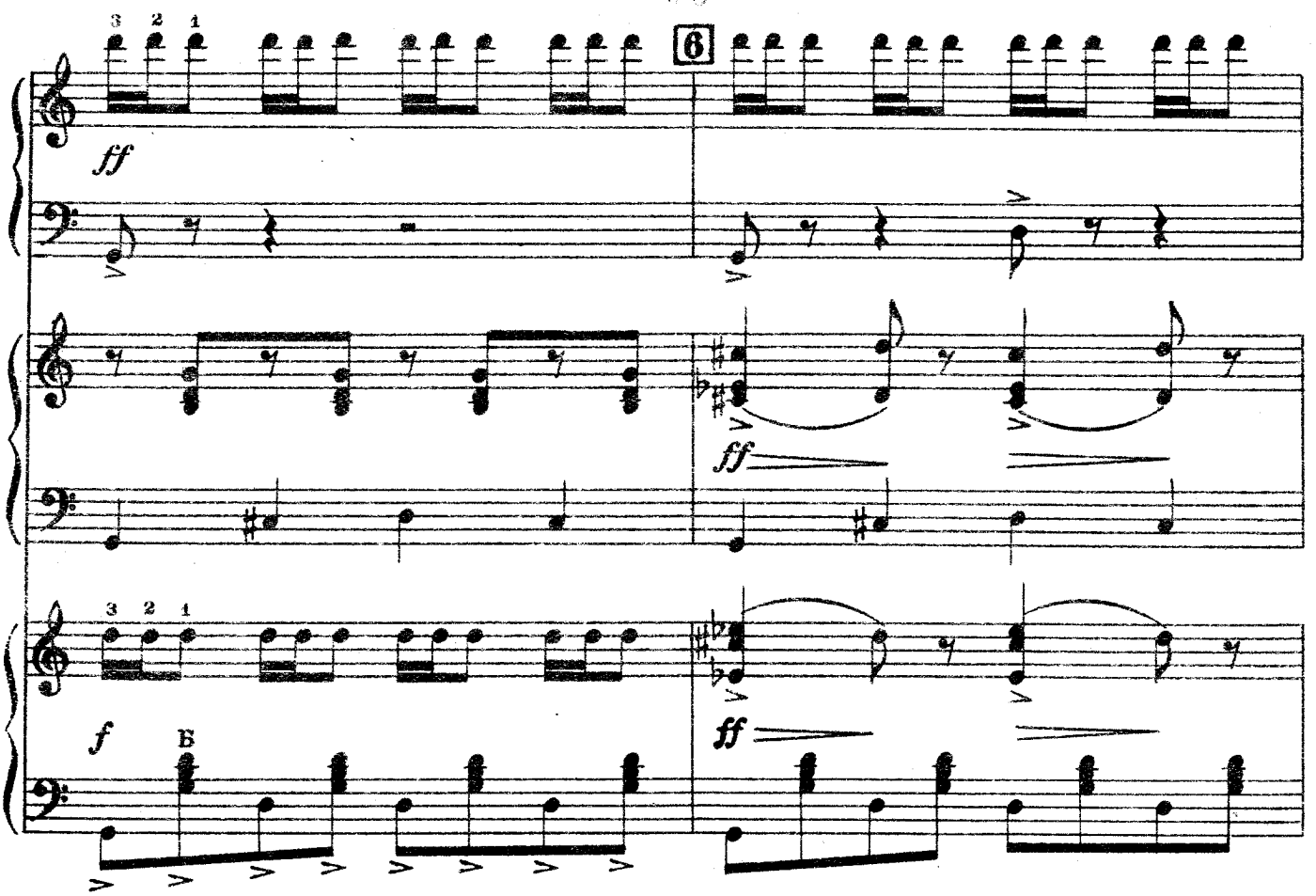
3 2 1
6
ff
ff
3 2 1
f
Б
ff

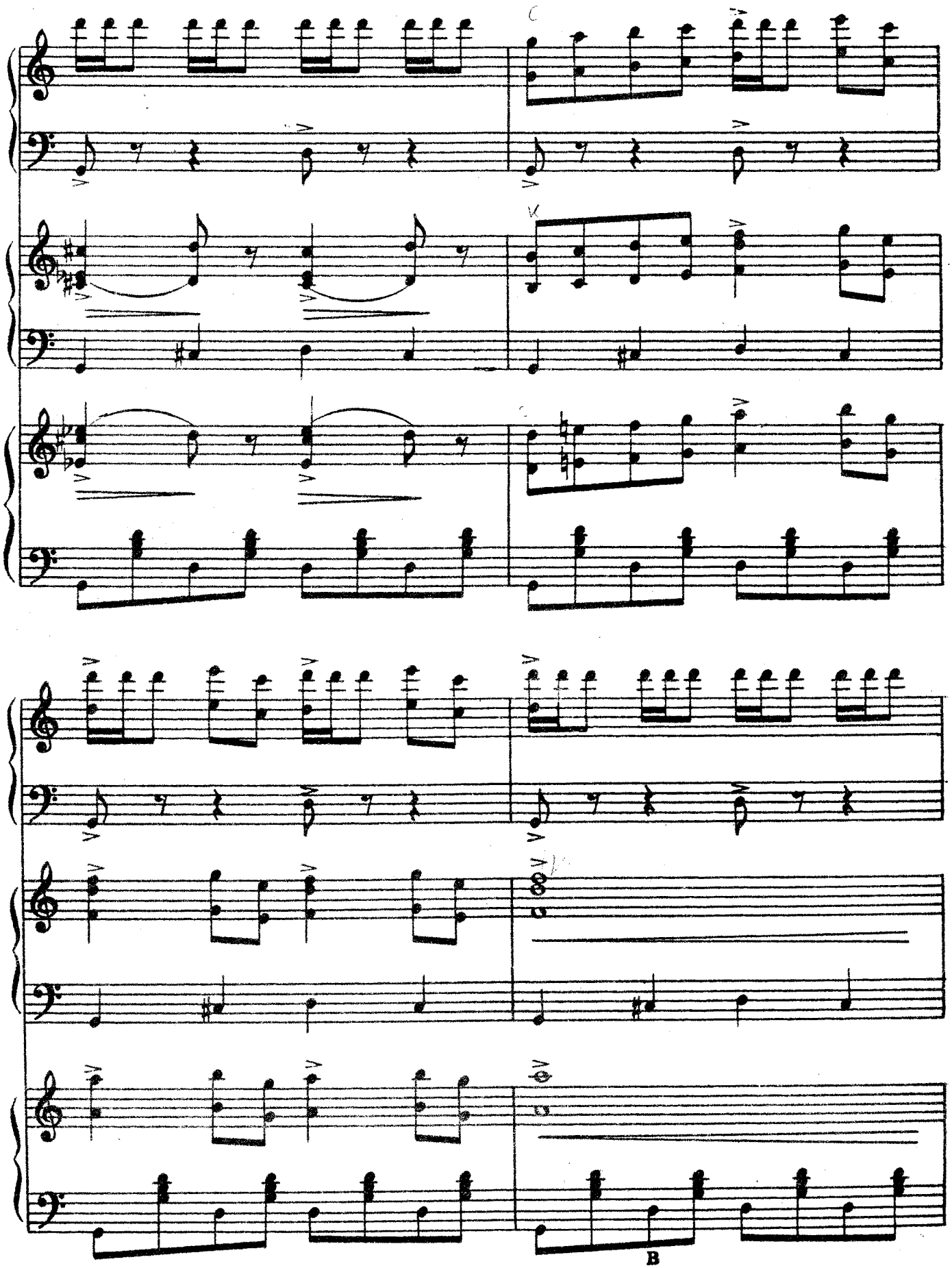
B

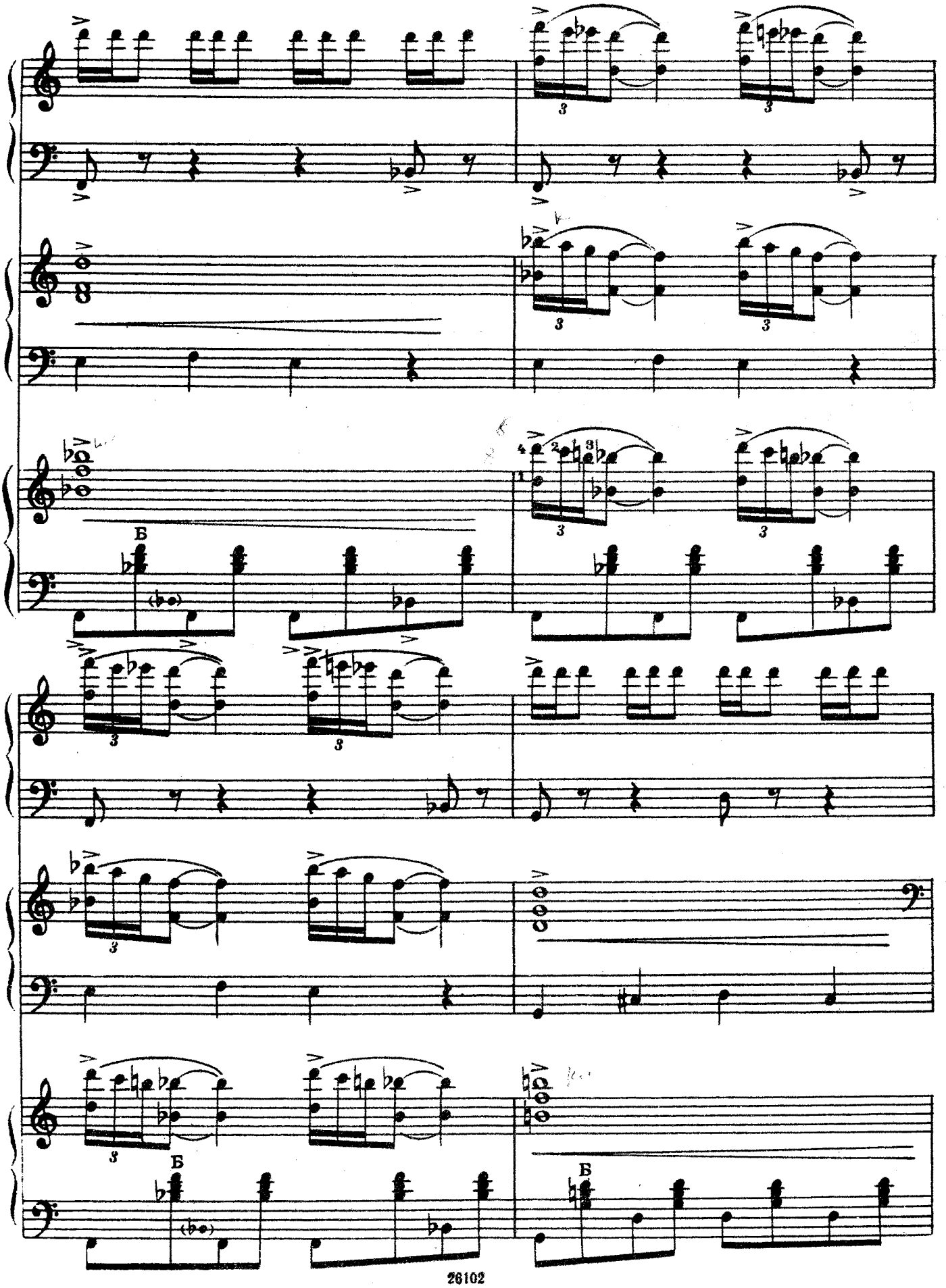
Б
Б
Б

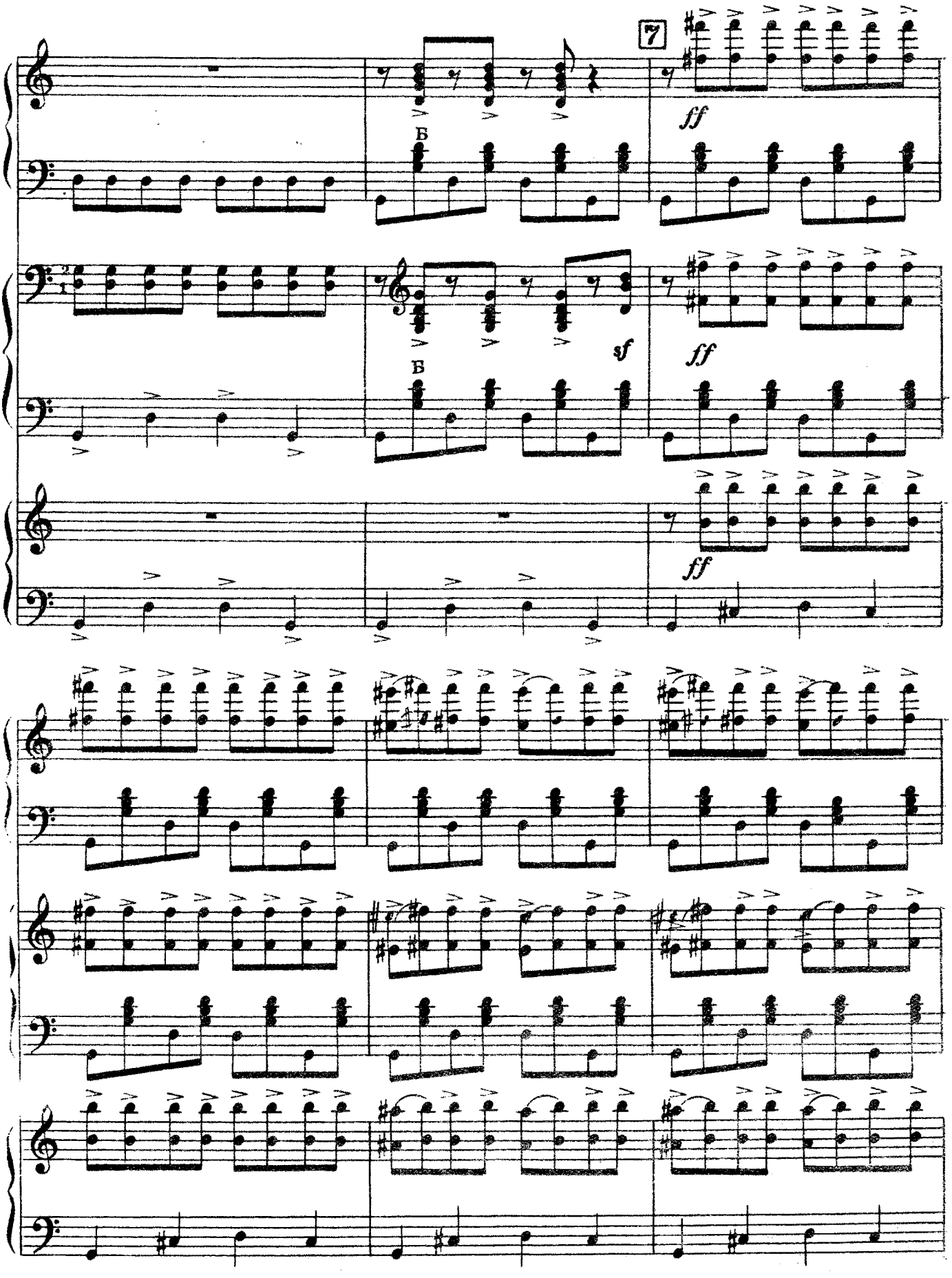
7
ff
B
sf
ff
B
ff

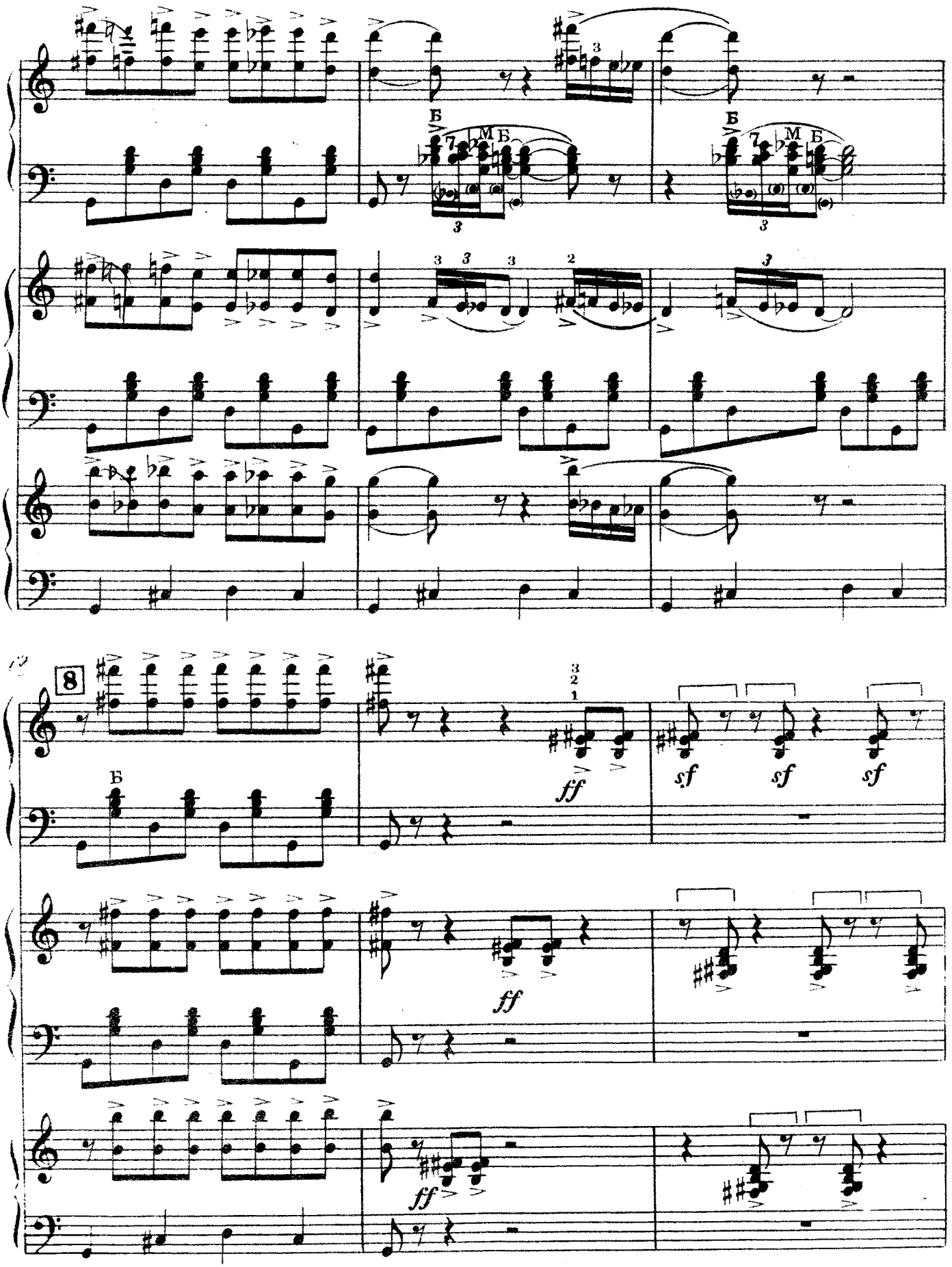
Б
М
Б
8
Б
ff
sf
sf
sf
ff
ff

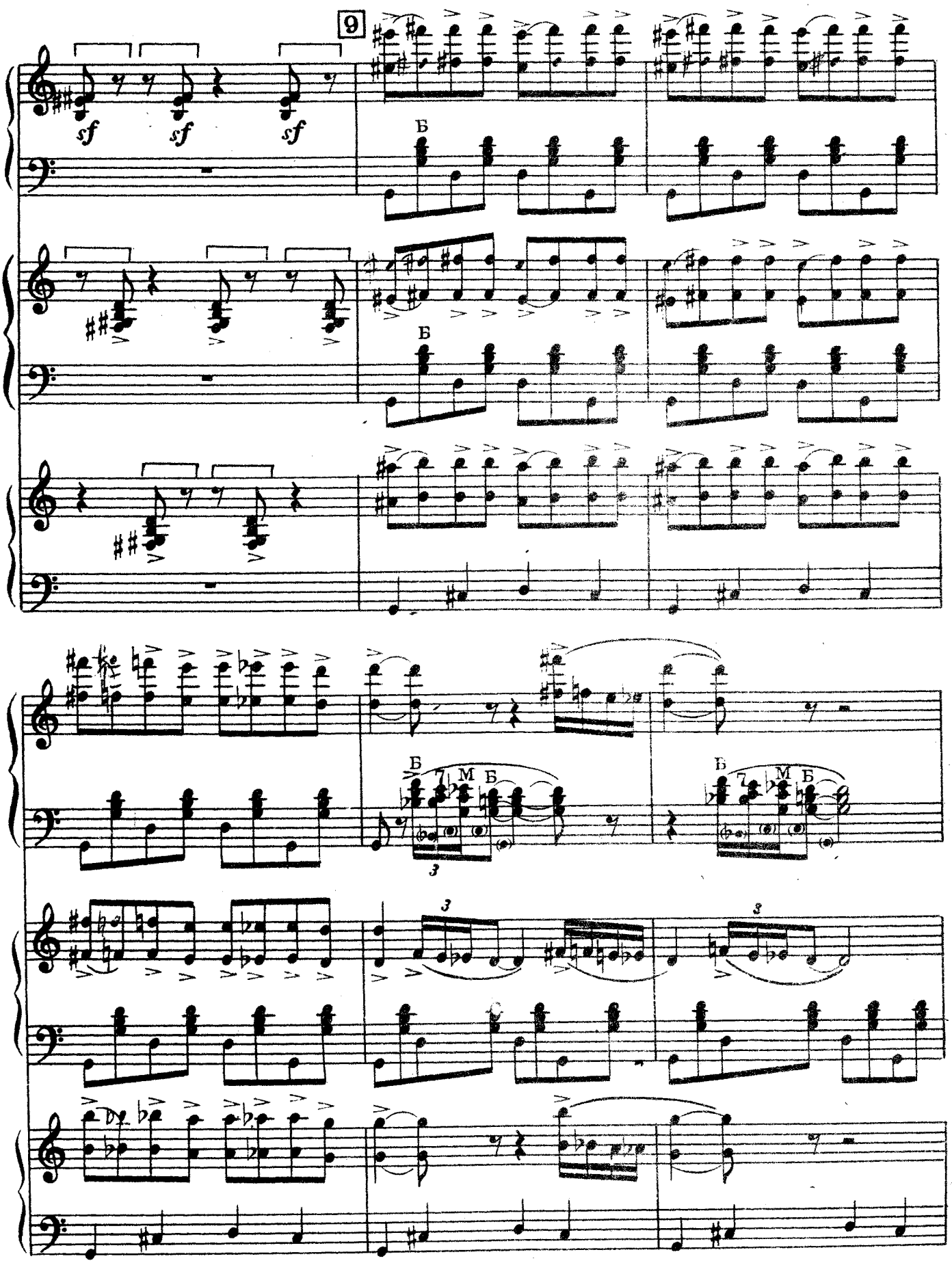
9
sf
sf
sf
Б
Б
Б
М
Б
7
3
3
3

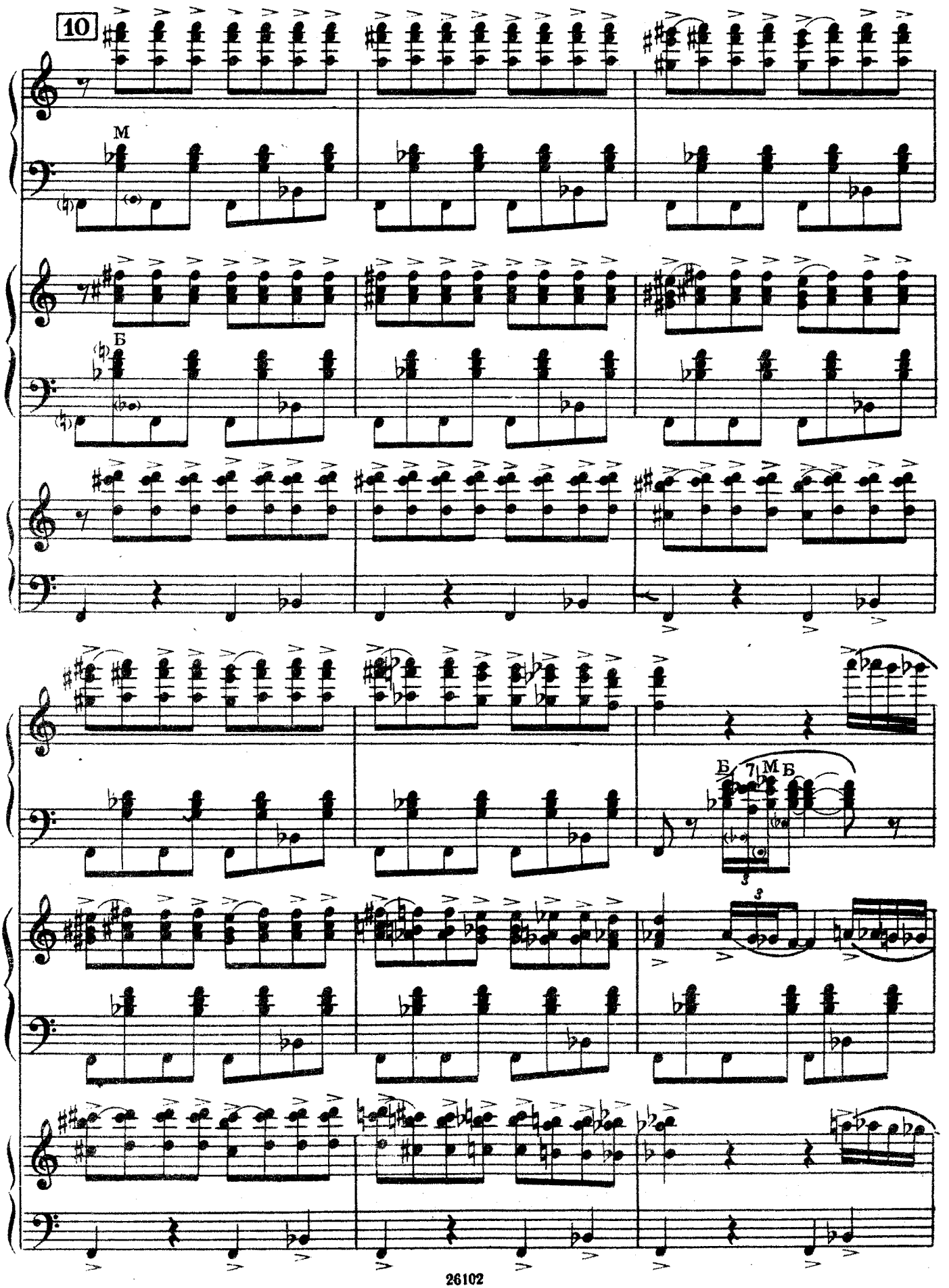
10
M
Б
Б
7
M
Б
3
3

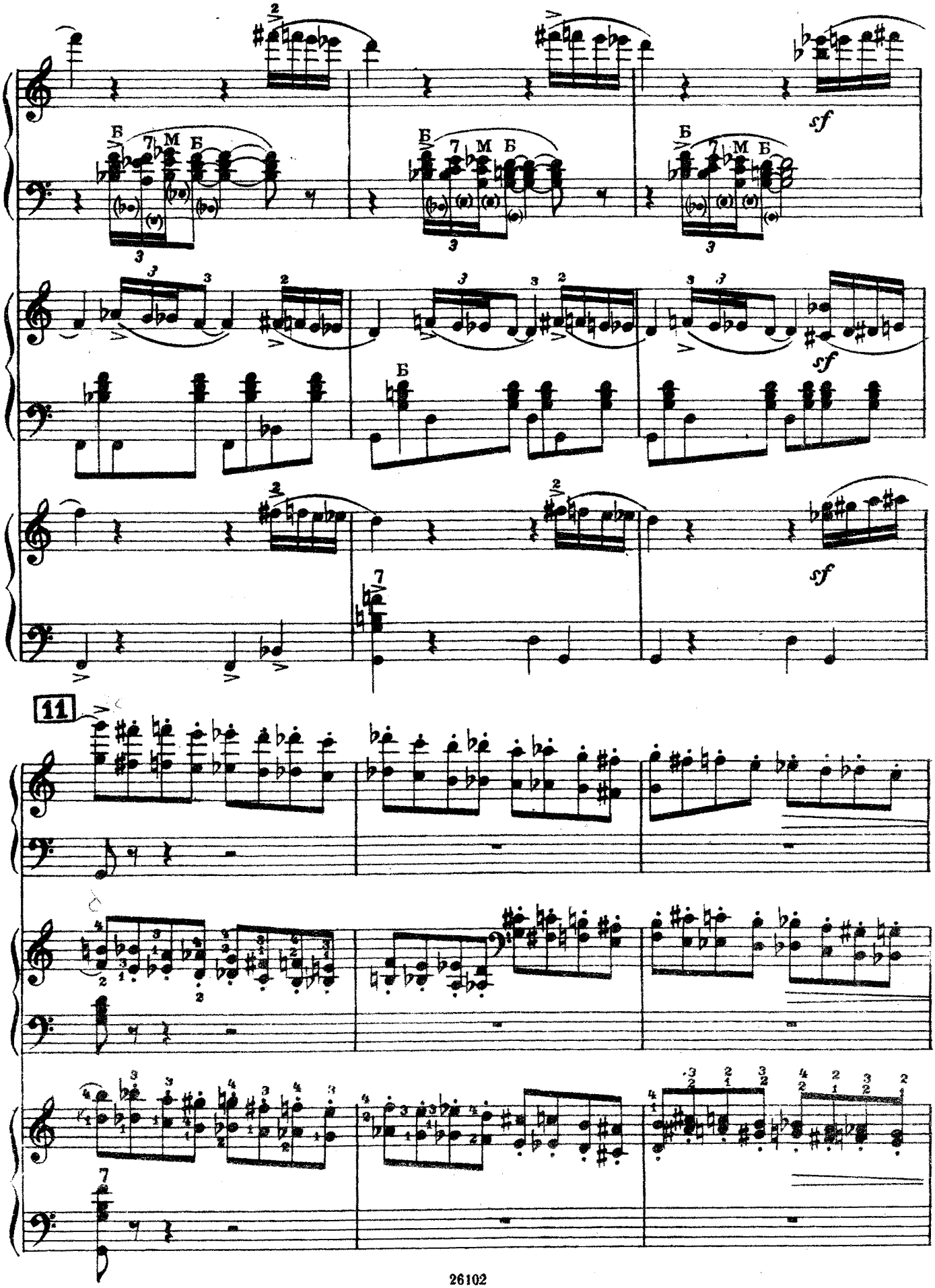
Б
7
М
Б
sf
11

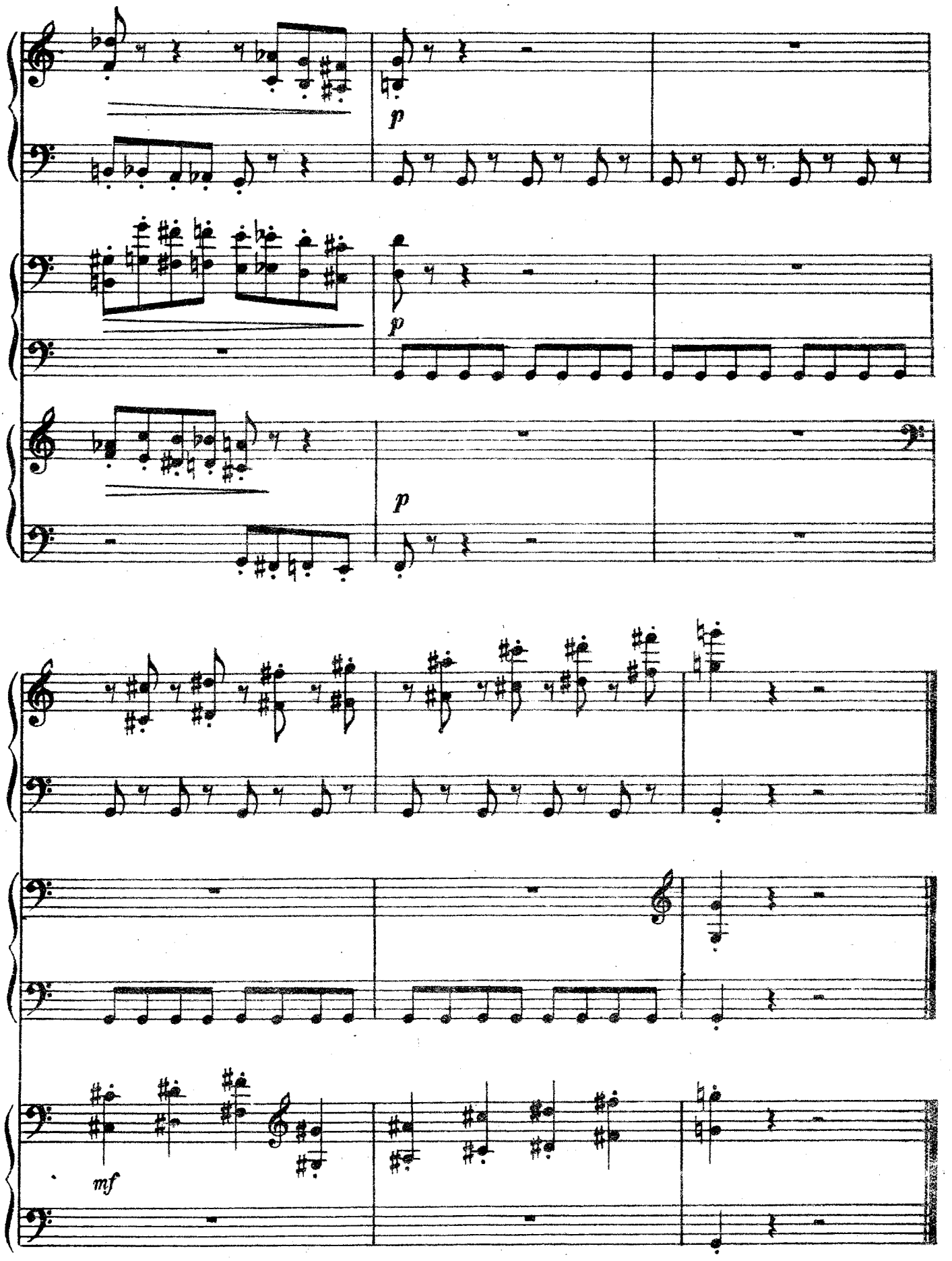
p
p
p
mf

# ДВЕ ПЬЕСЫ

## 1. ПРОТЯЖНАЯ

А. ХОЛМИНОВ

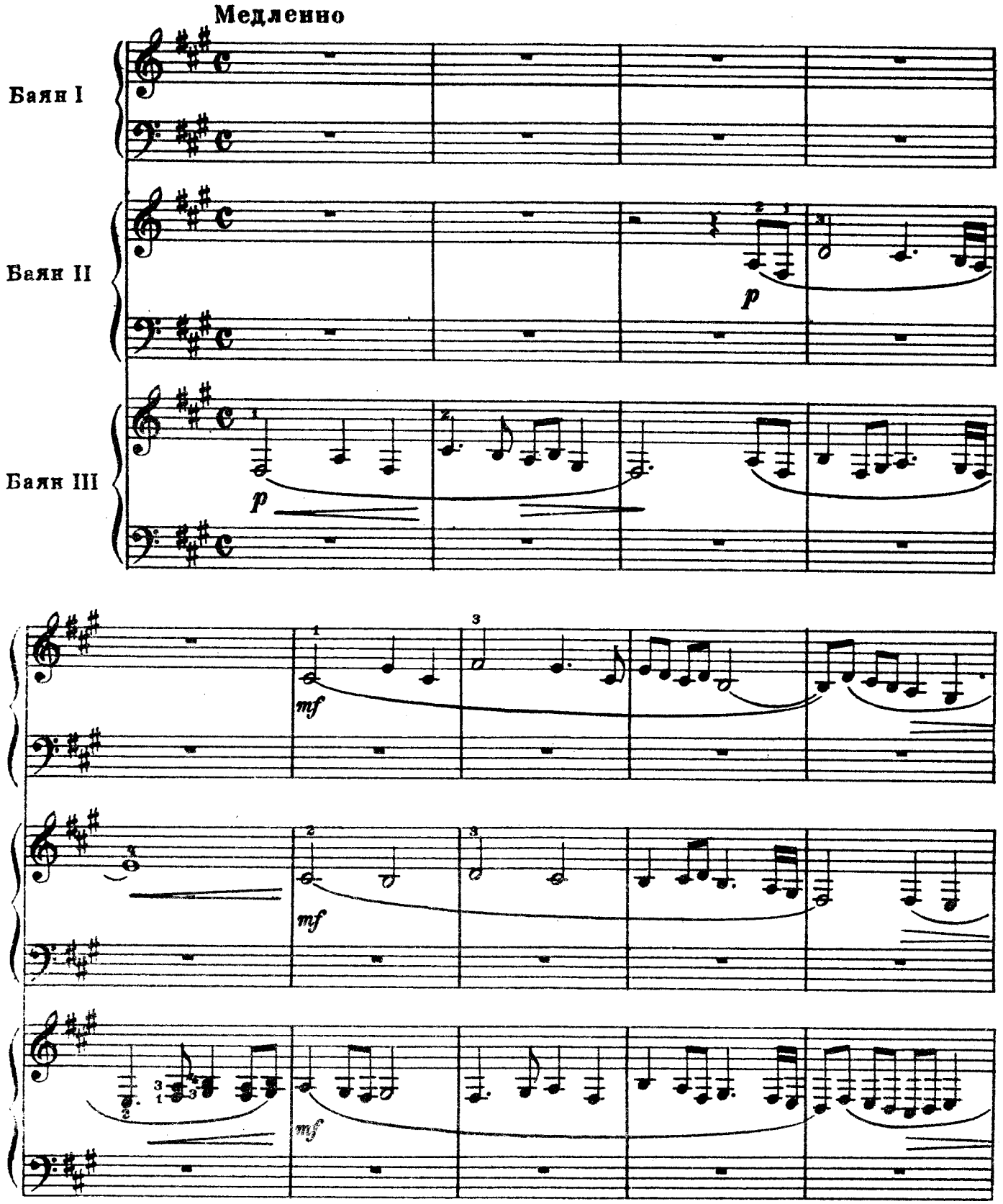

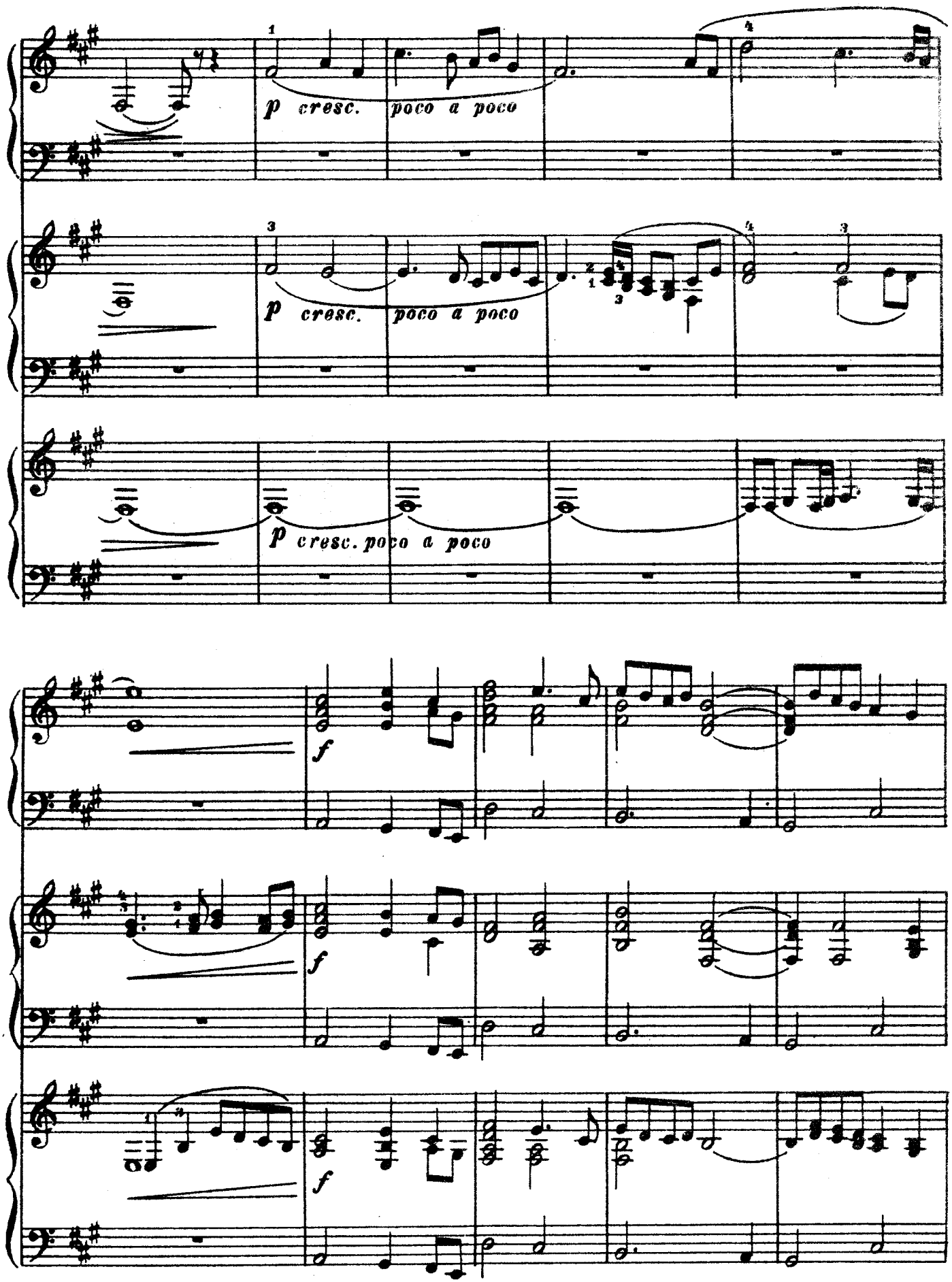
p cresc. poco a poco
p cresc. poco a poco
p cresc. poco a poco
f
f
f

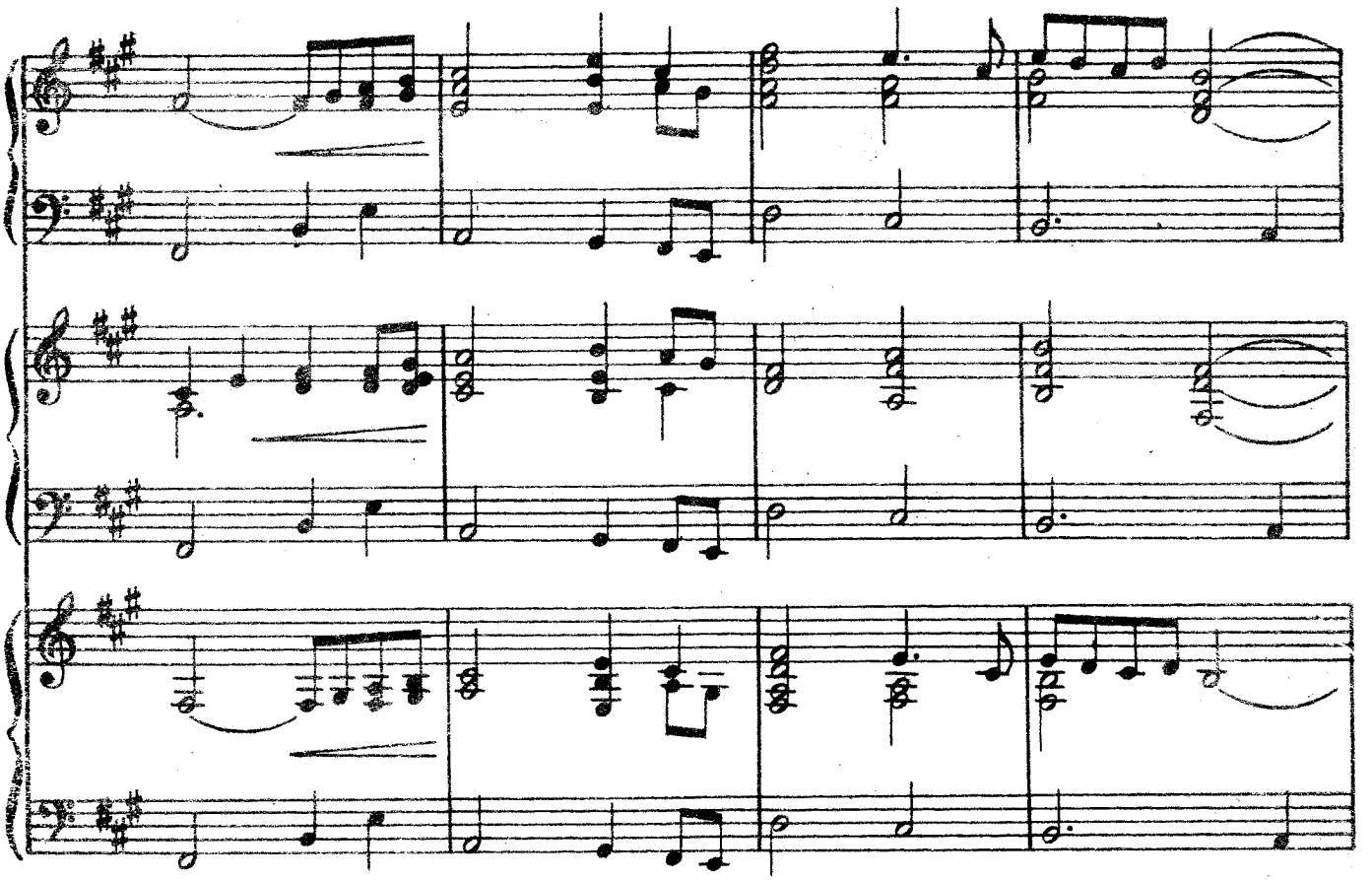

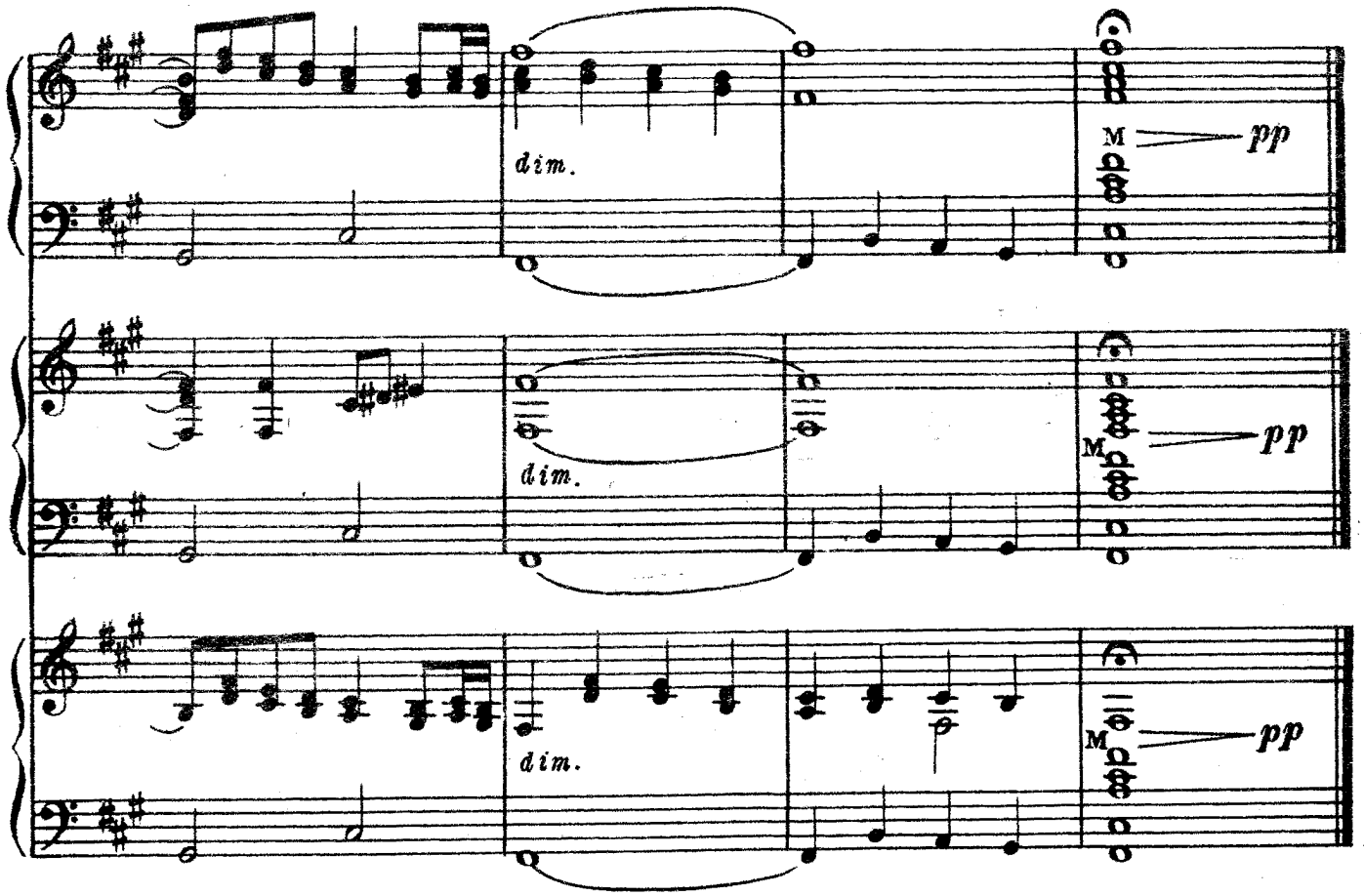
dim.
M
pp
dim.
M
pp
dim.
M
pp

## 2. ПЛЯСОВАЯ

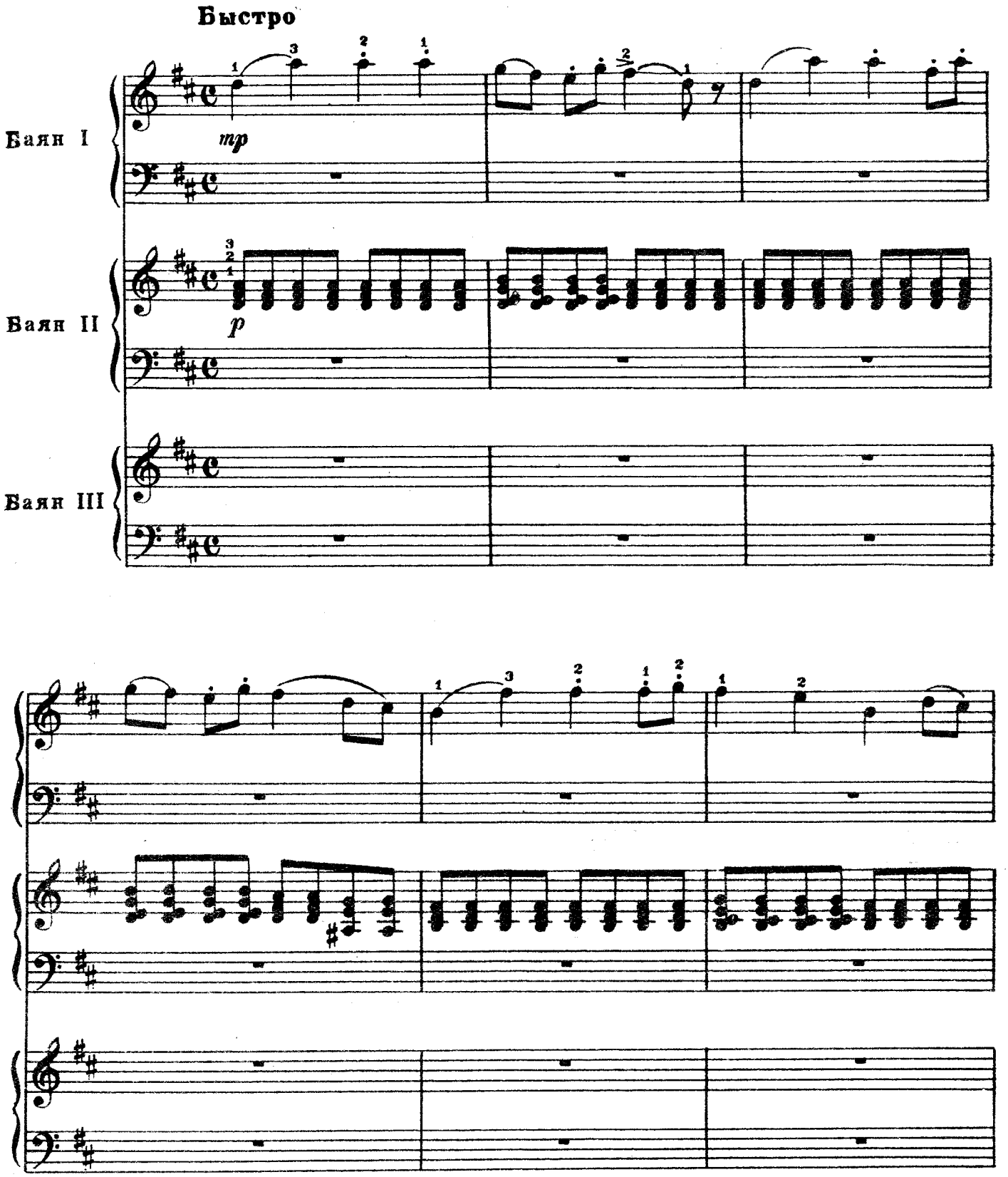

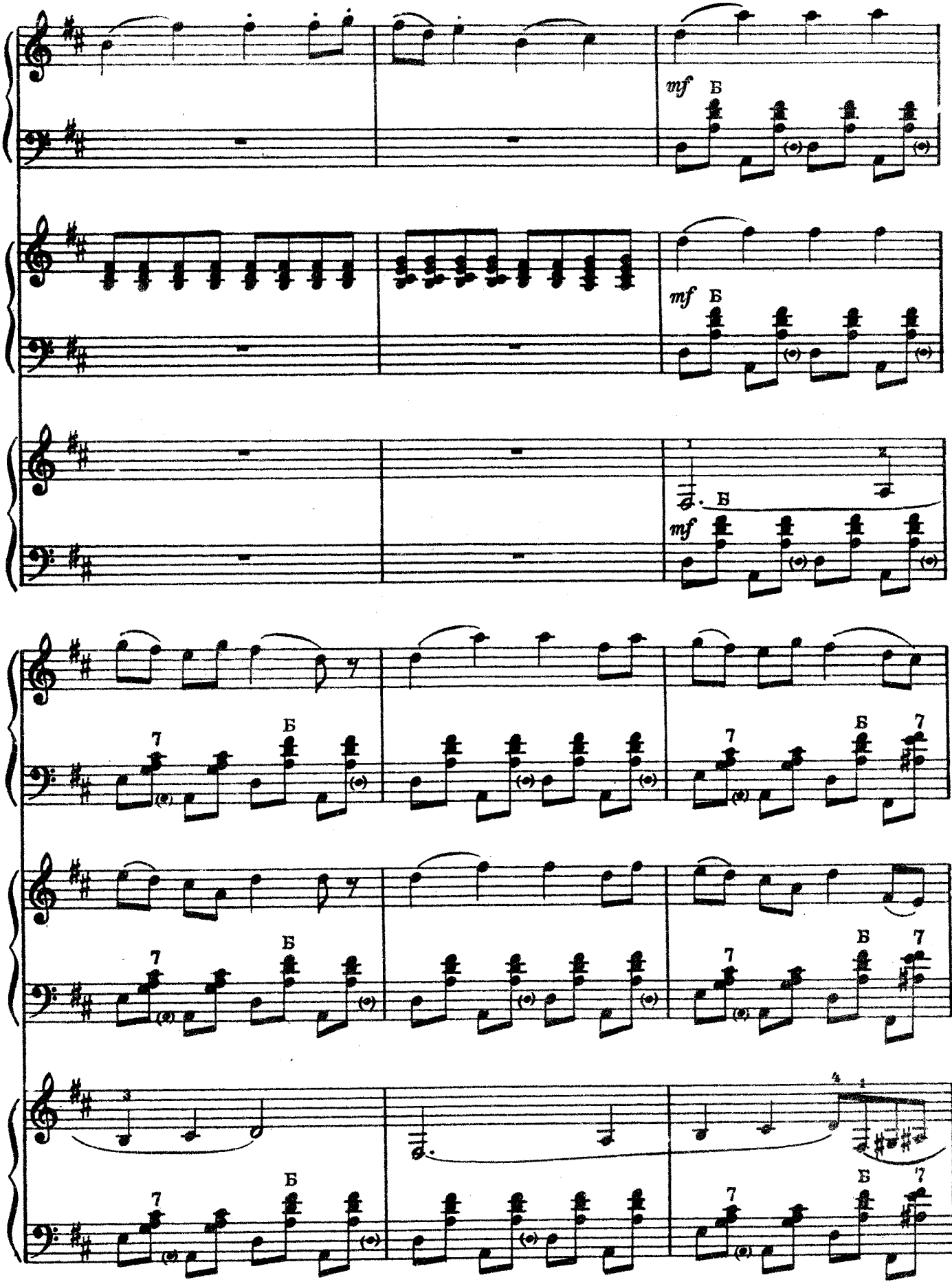
mf
Б
mf
Б
mf
Б
7
Б
7
Б
7
Б
7
Б
7
Б
7
Б
7
Б
7
Б
7
Б
7

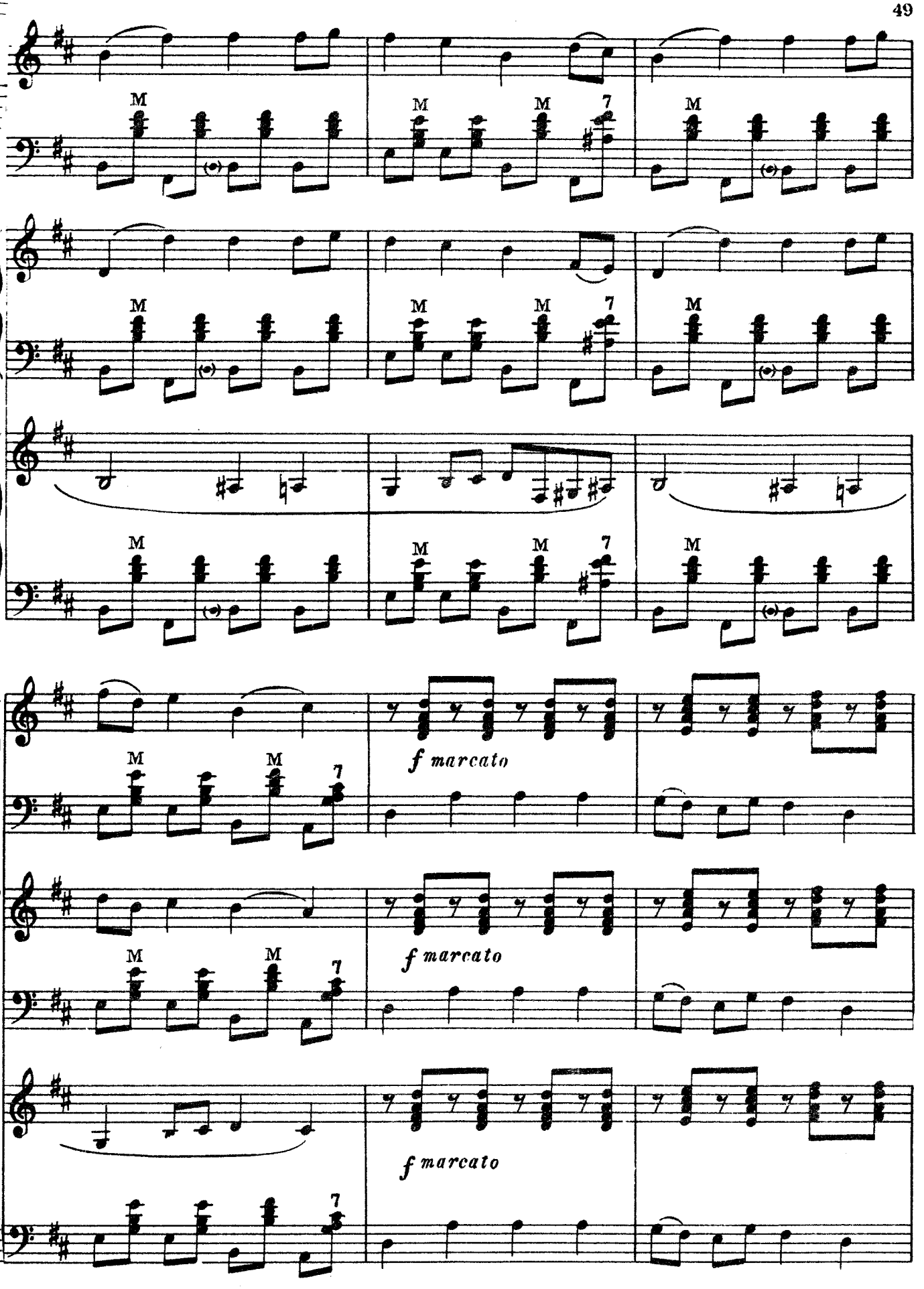
M
M
M
7
M
M
M
M
7
M
M
M
M
7
M
f marcato
M
M
7
f marcato
M
M
7
f marcato
7

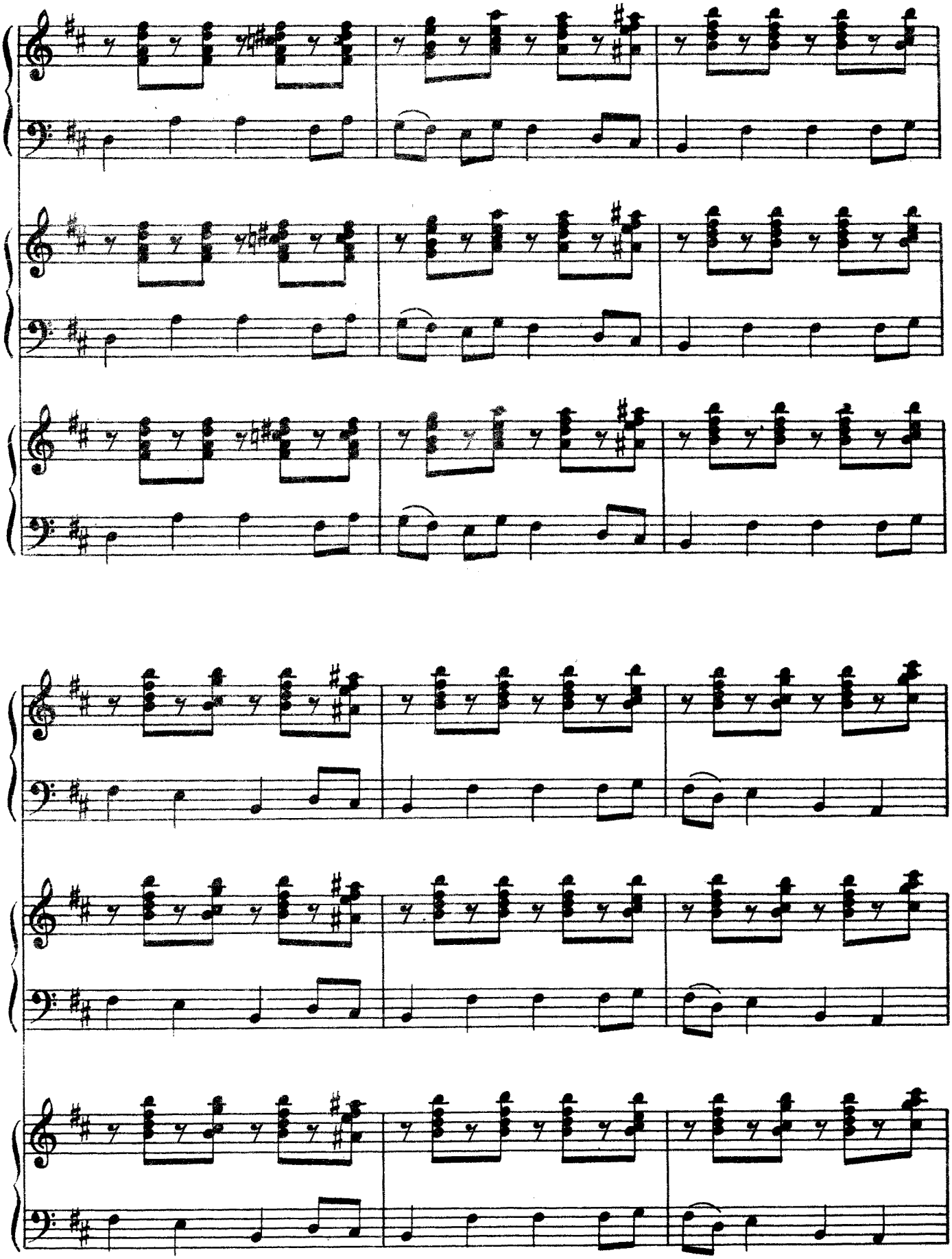

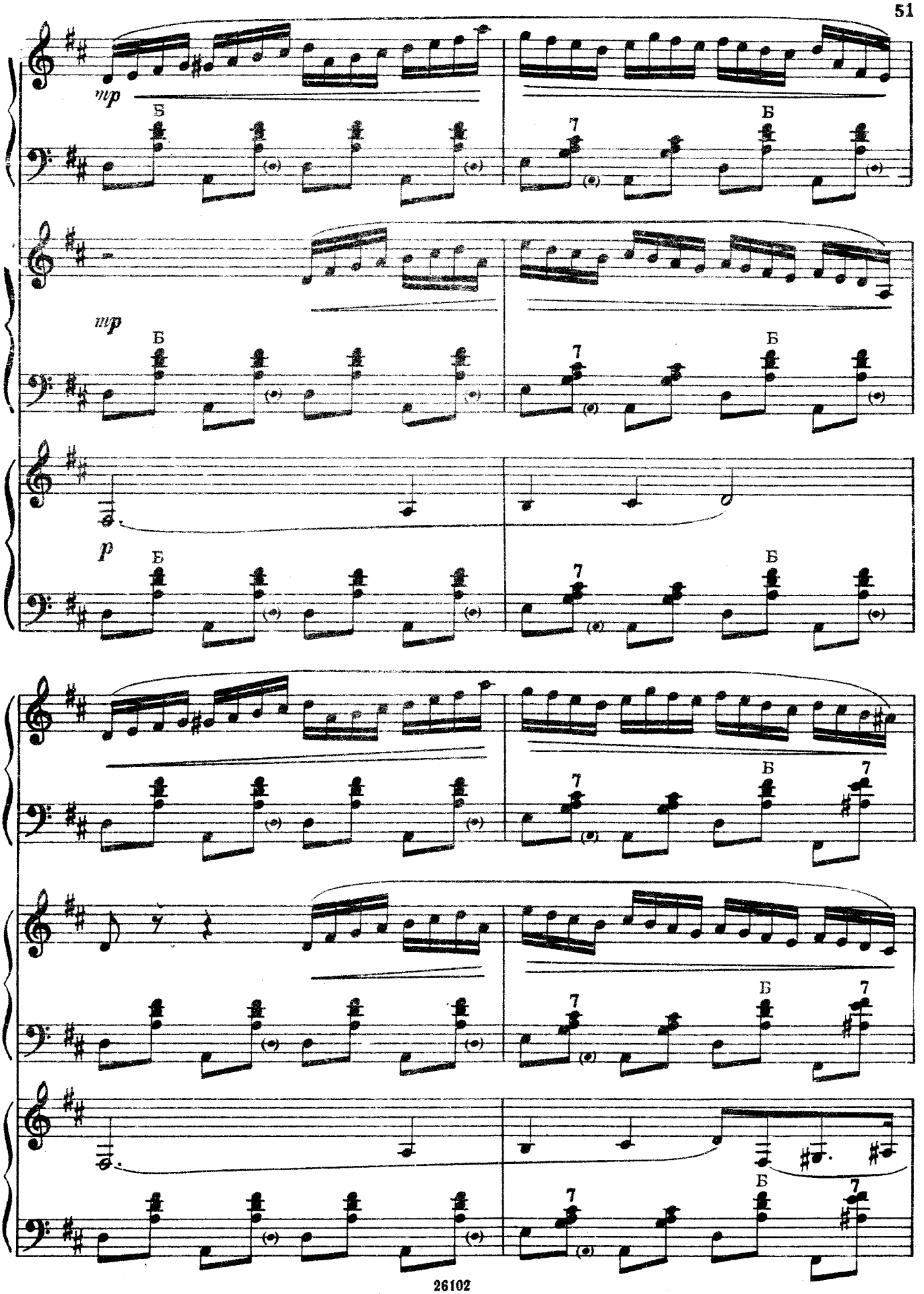
mp
Б
7
Б
mp
Б
7
Б
p
Б
7
Б
Б
7
7
Б
7
7
Б
7

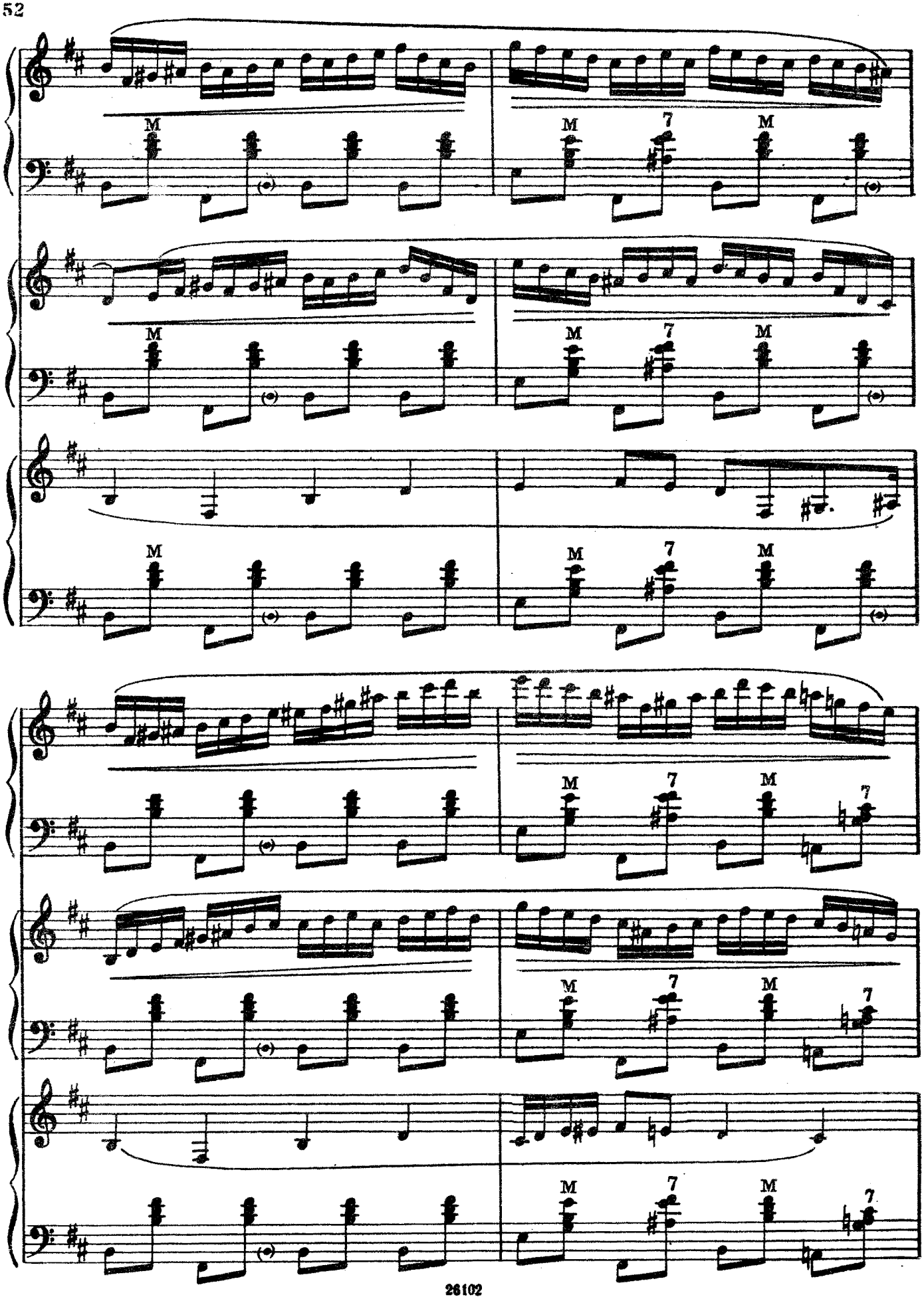
M
M
7
M

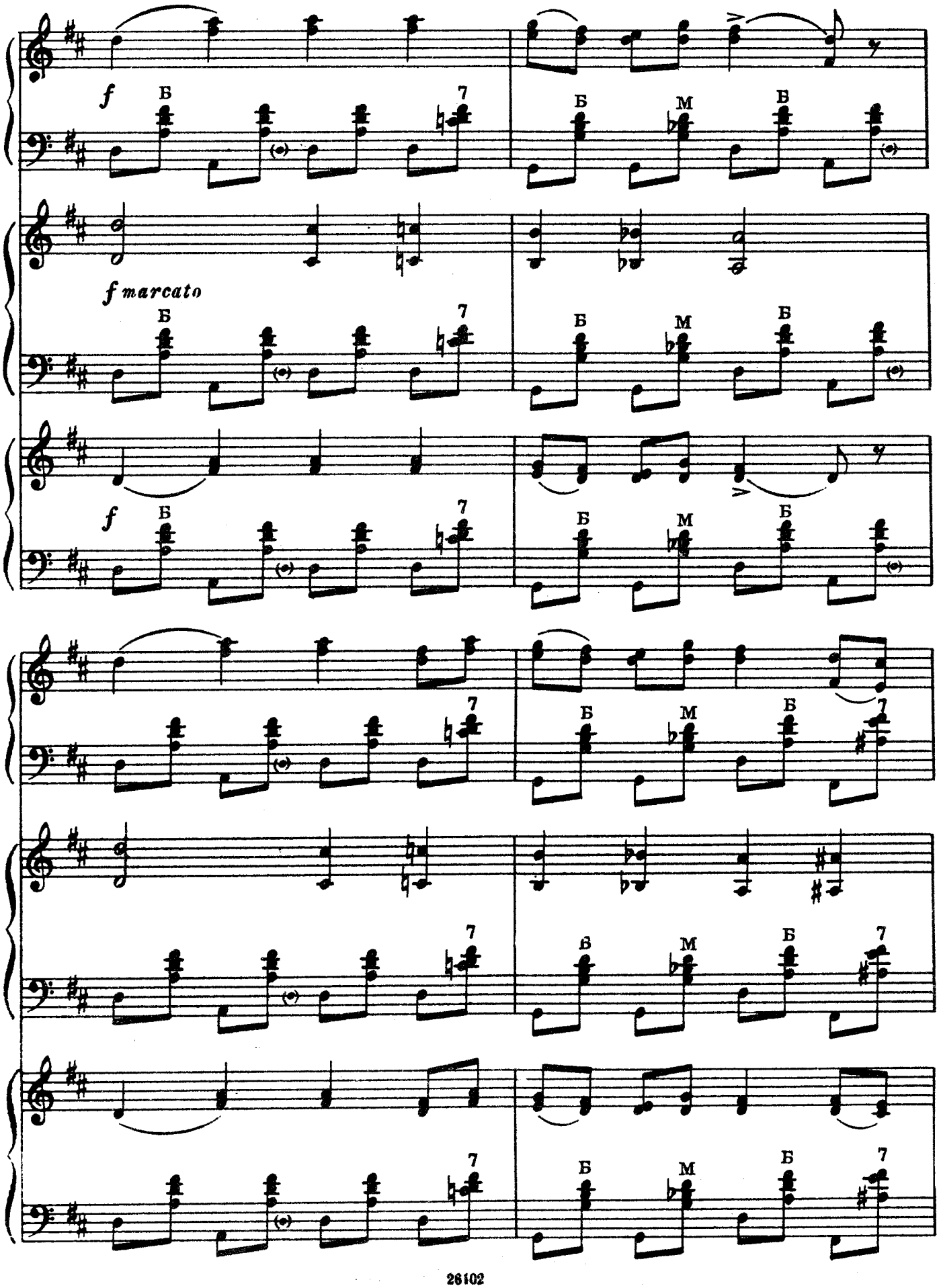
f
Б
7
Б
М
Б
f marcato
Б
7
Б
М
Б
f
Б
7
Б
М
Б
7
Б
7
Б
М
Б
7
Б
7
Б
М
Б
7
Б
7
Б
М
Б
7

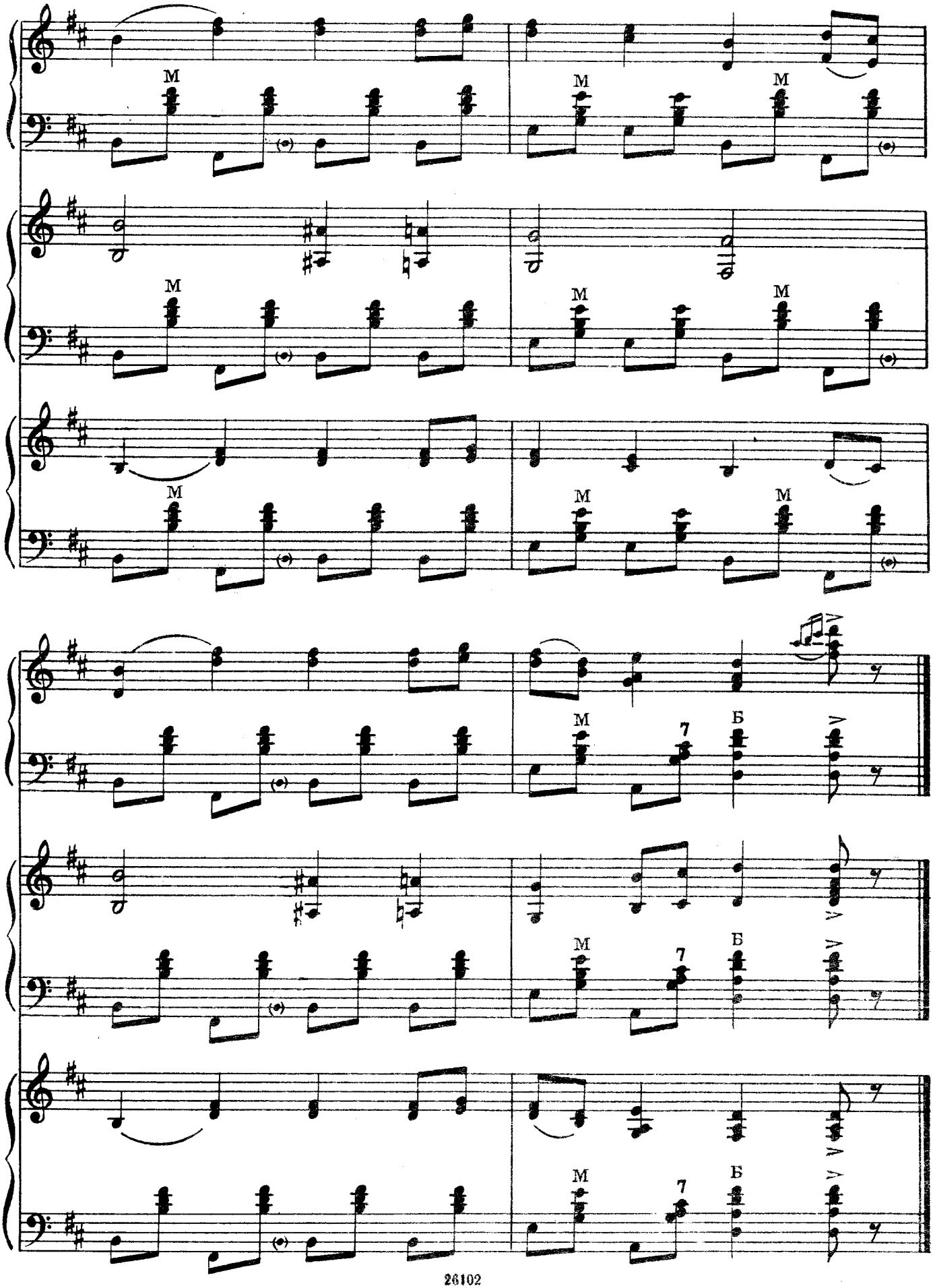
M
M
M
M
M
M
M
M
M
7
Б
M
7
Б
M
7
Б

# ЯНИЧЕК

Чешская народная песня

Обработка Я. МАЛАТА

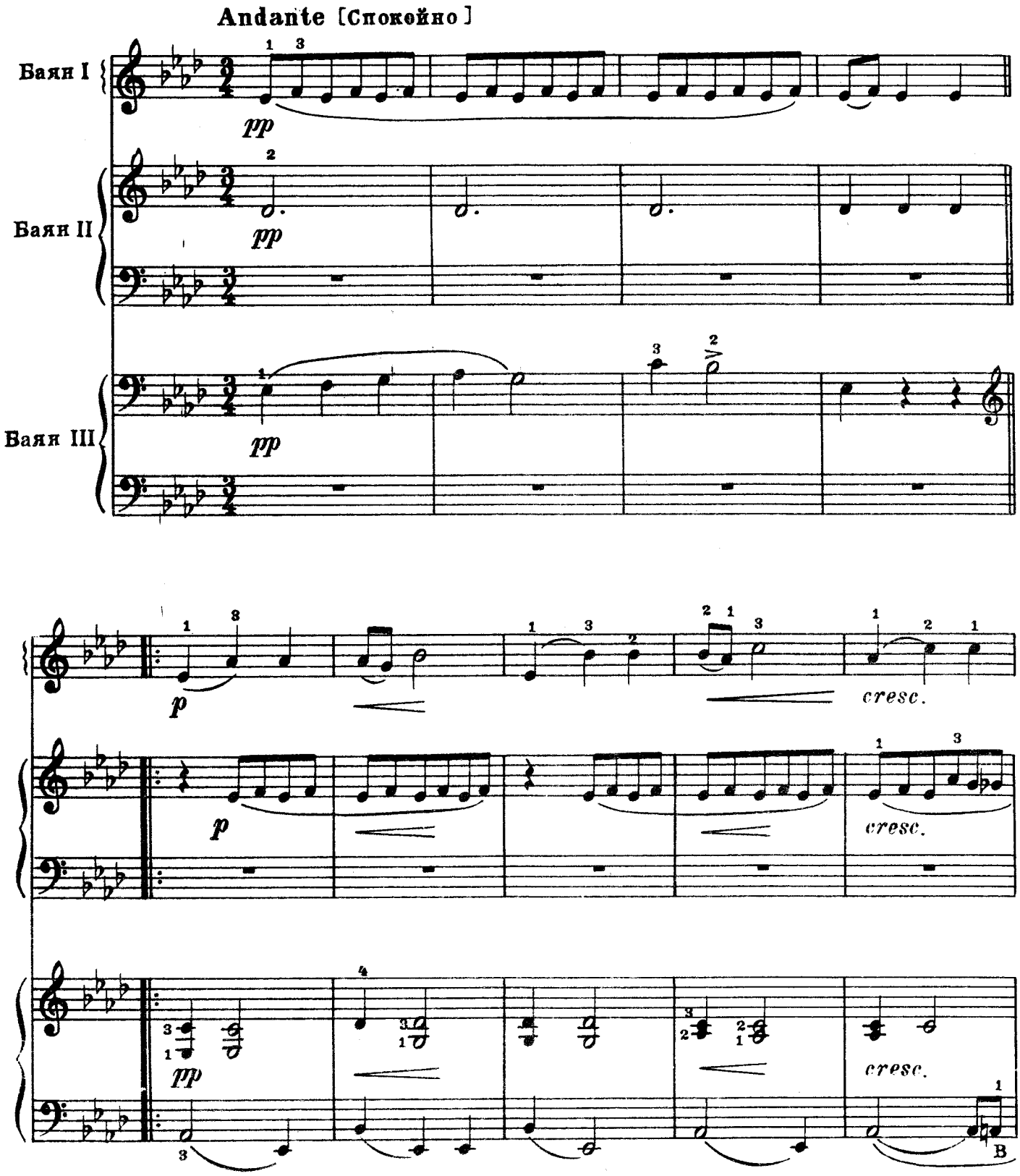

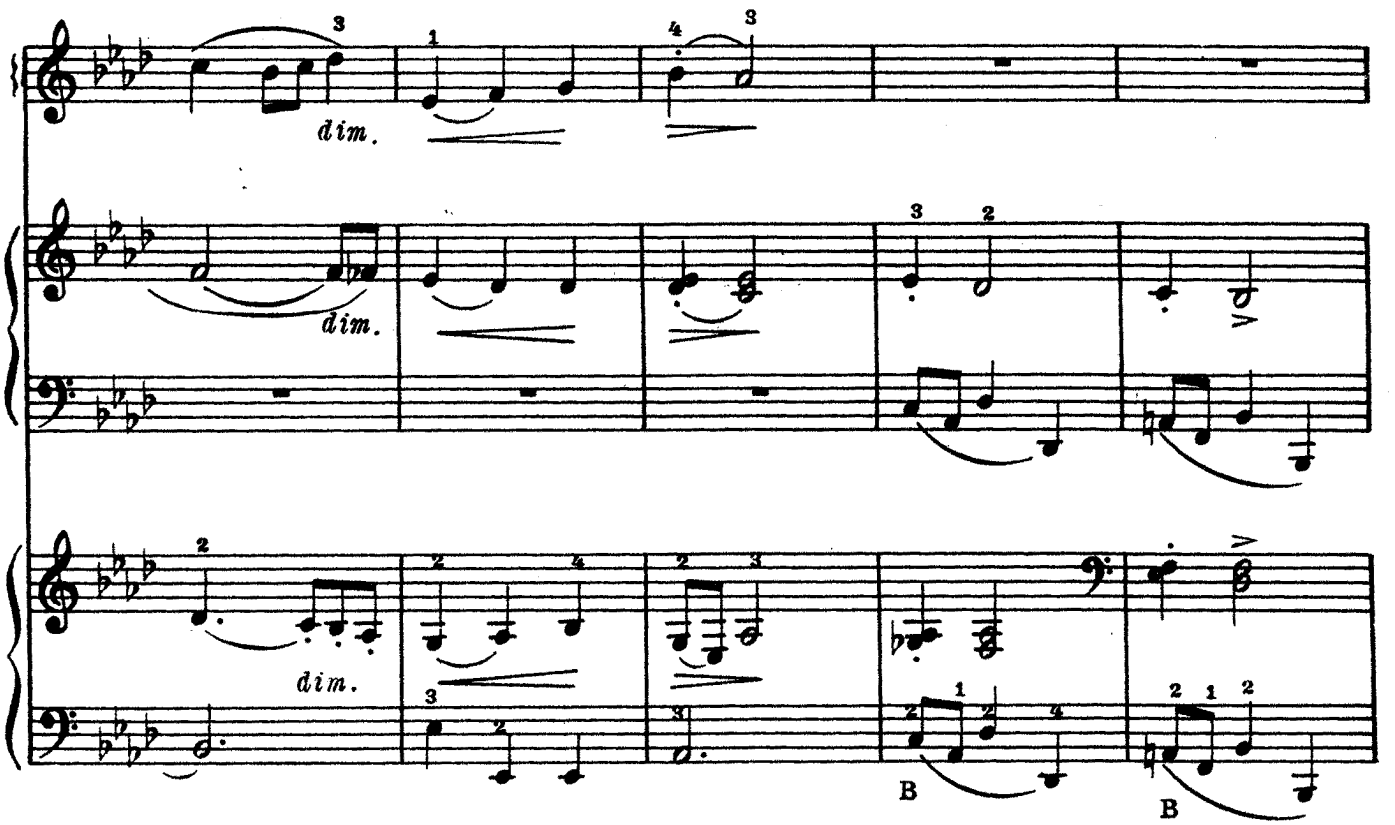
dim.
dim.
dim.
B
B

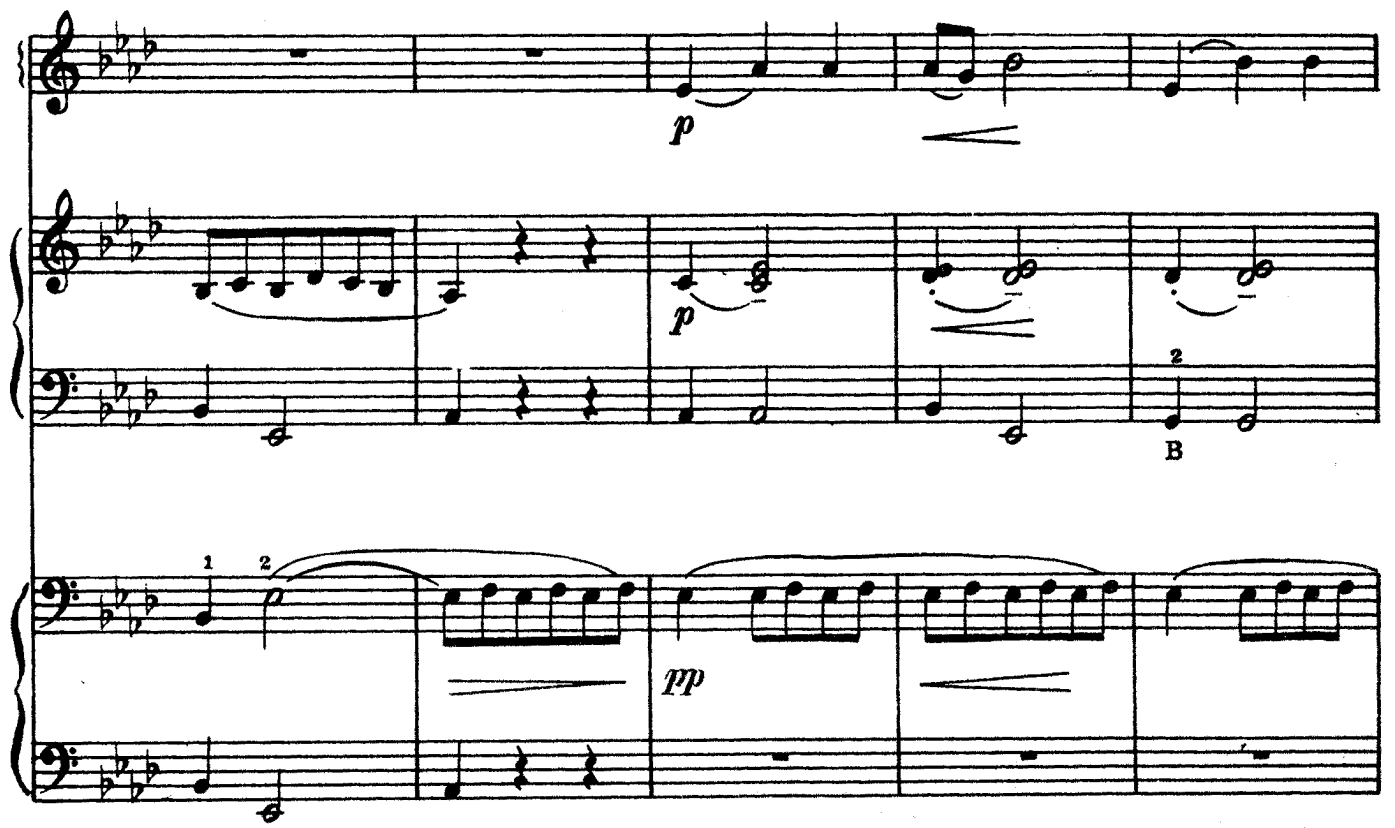
p
p
B
pp

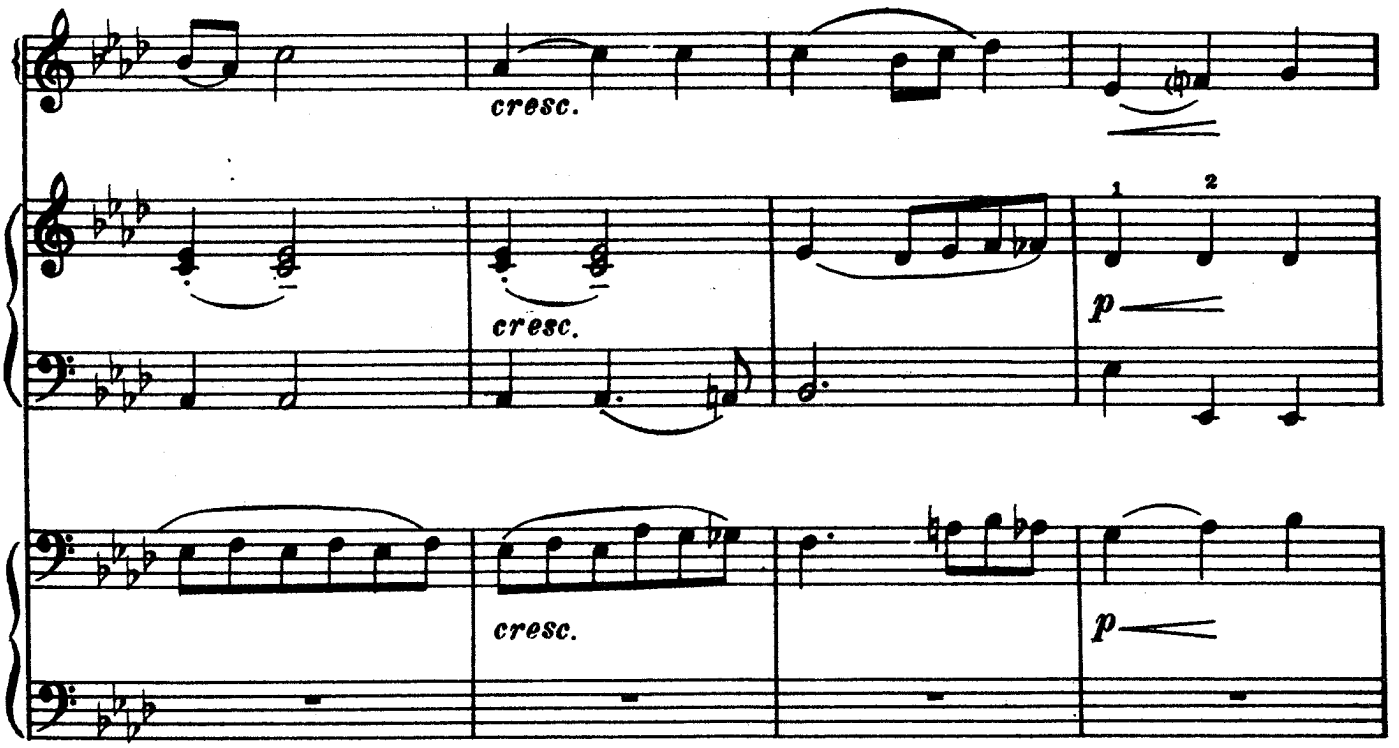
cresc.
cresc.
cresc.
1
2
p
p

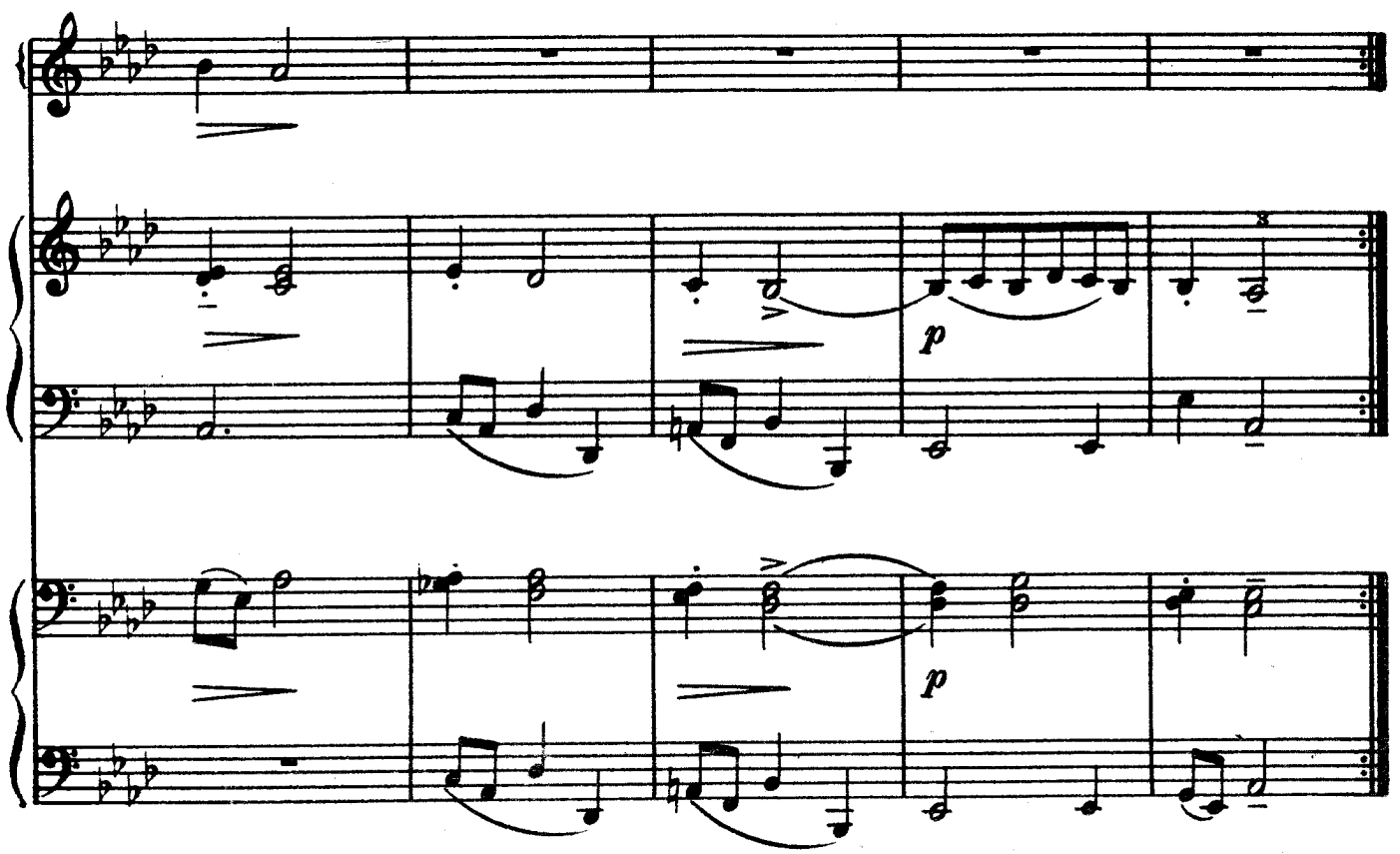
p
p
3

# КОНЦЕРТНЫЙ НАИГРЫШ

Г. КАМАЛДИНОВ

**Allegro** [Скоро]

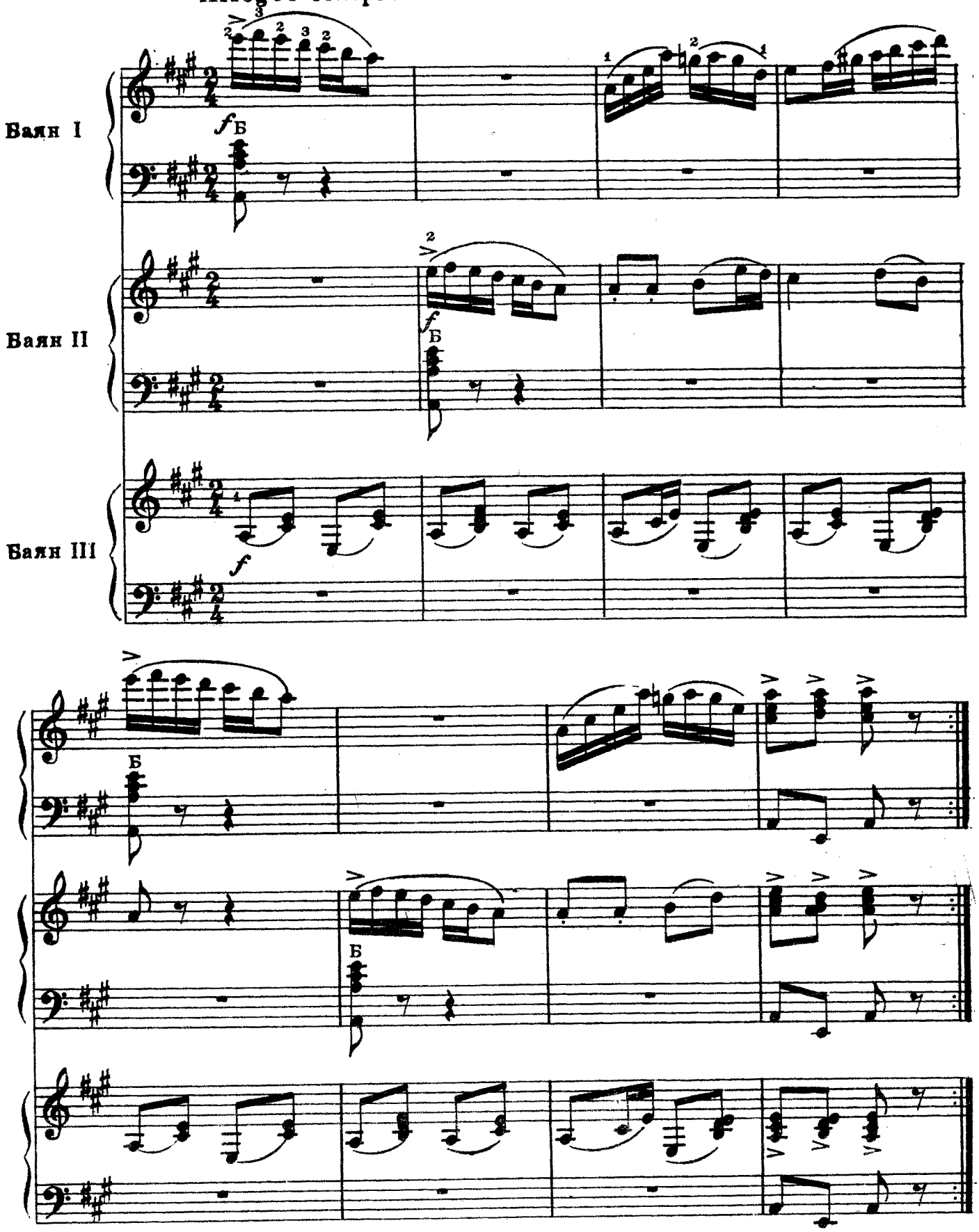

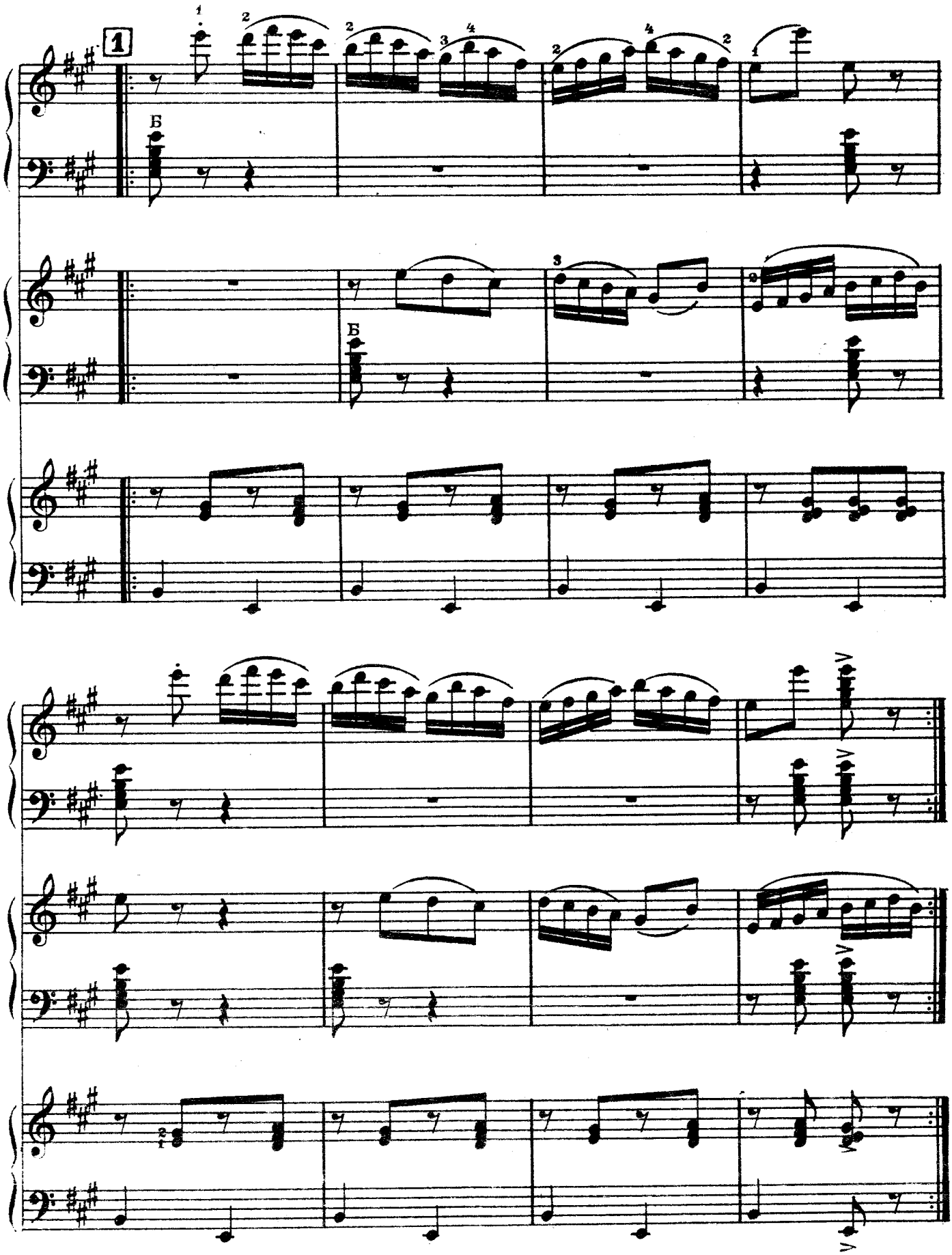
1
Б
Б

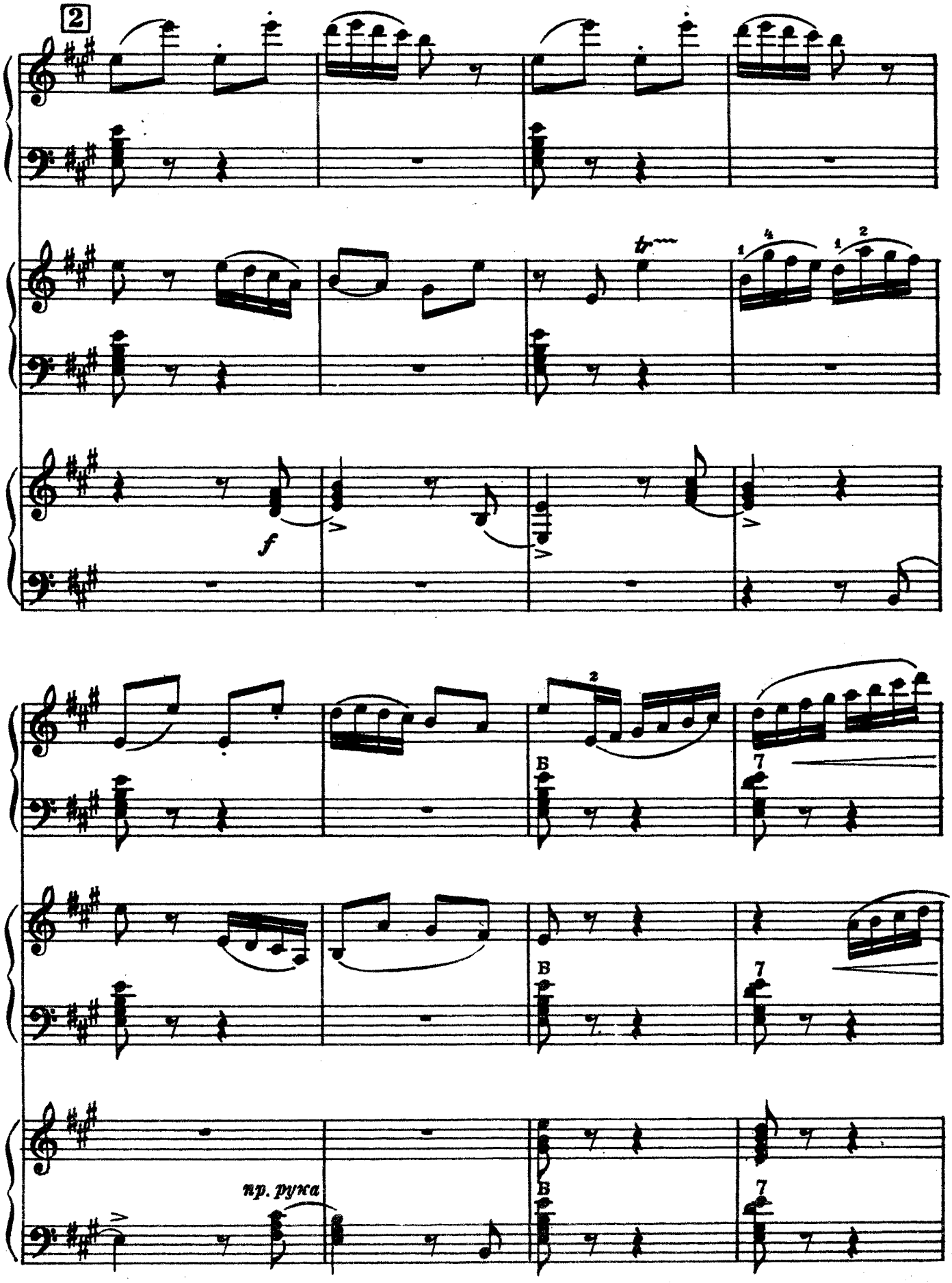
2
f
Б
7
пр. рука

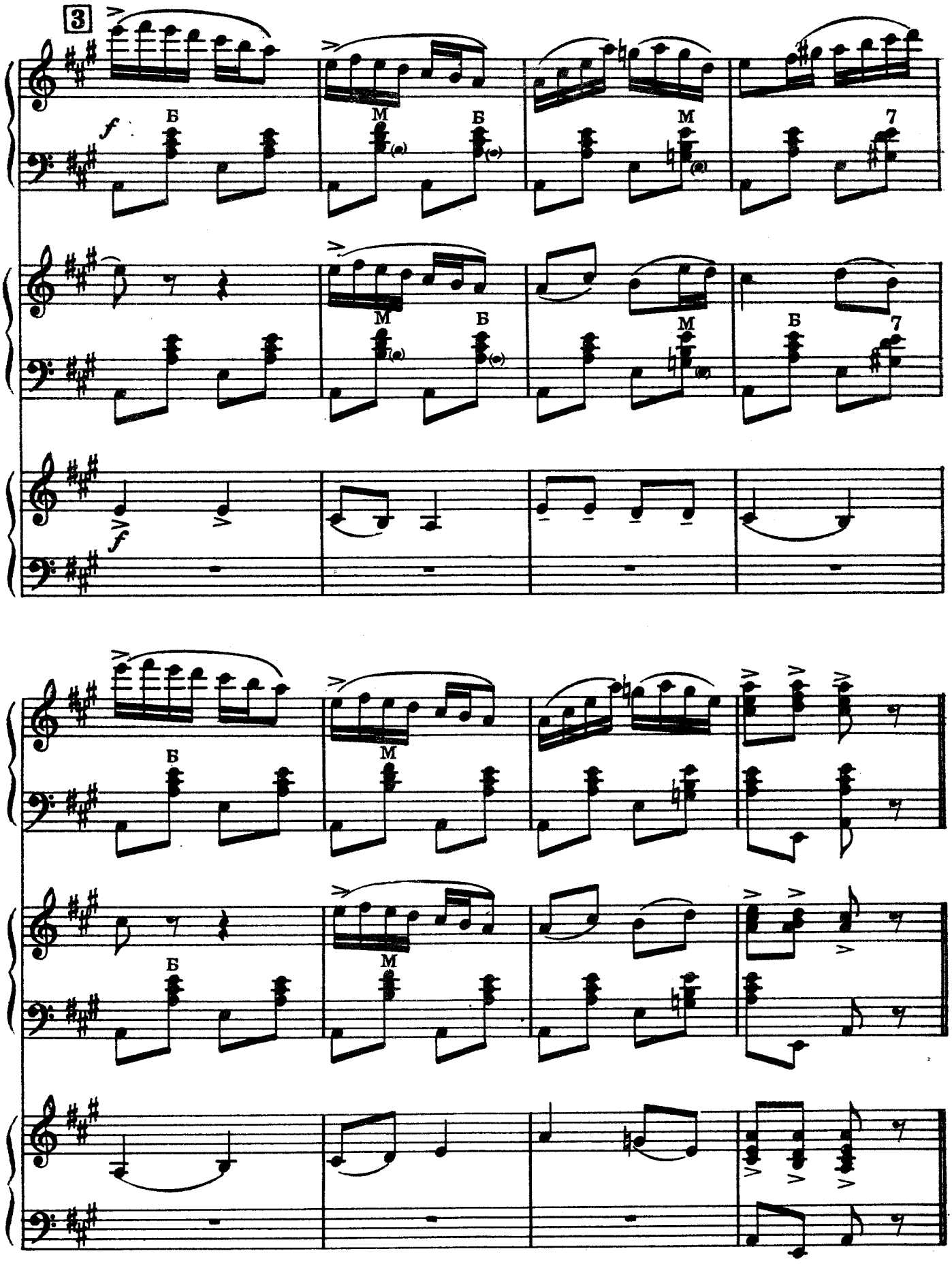
3
f
Б
М
Б
М
7
М
Б
М
Б
7
f
Б
М
Б
М

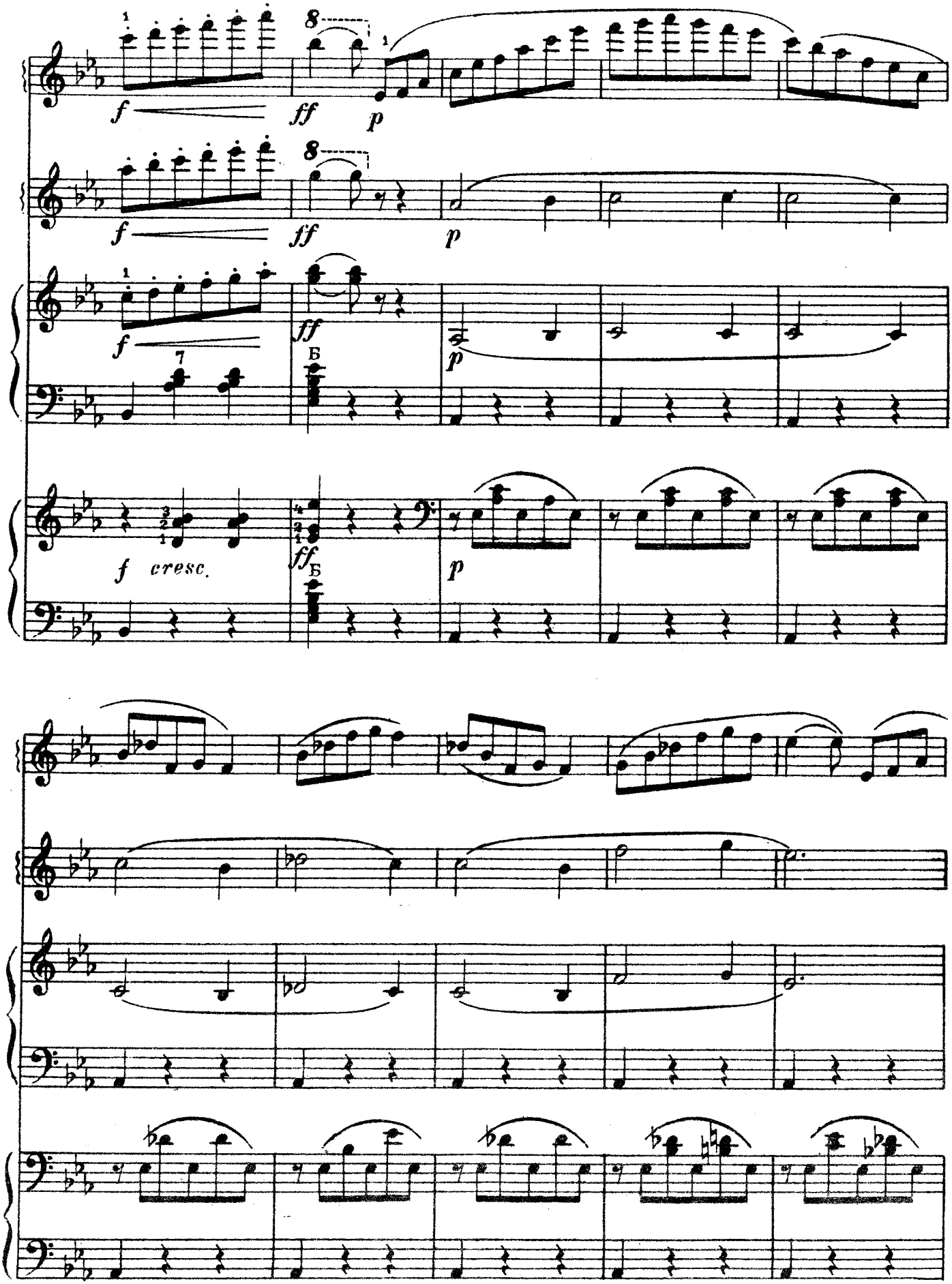
f
ff
p
8
1
7
Б
f cresc.

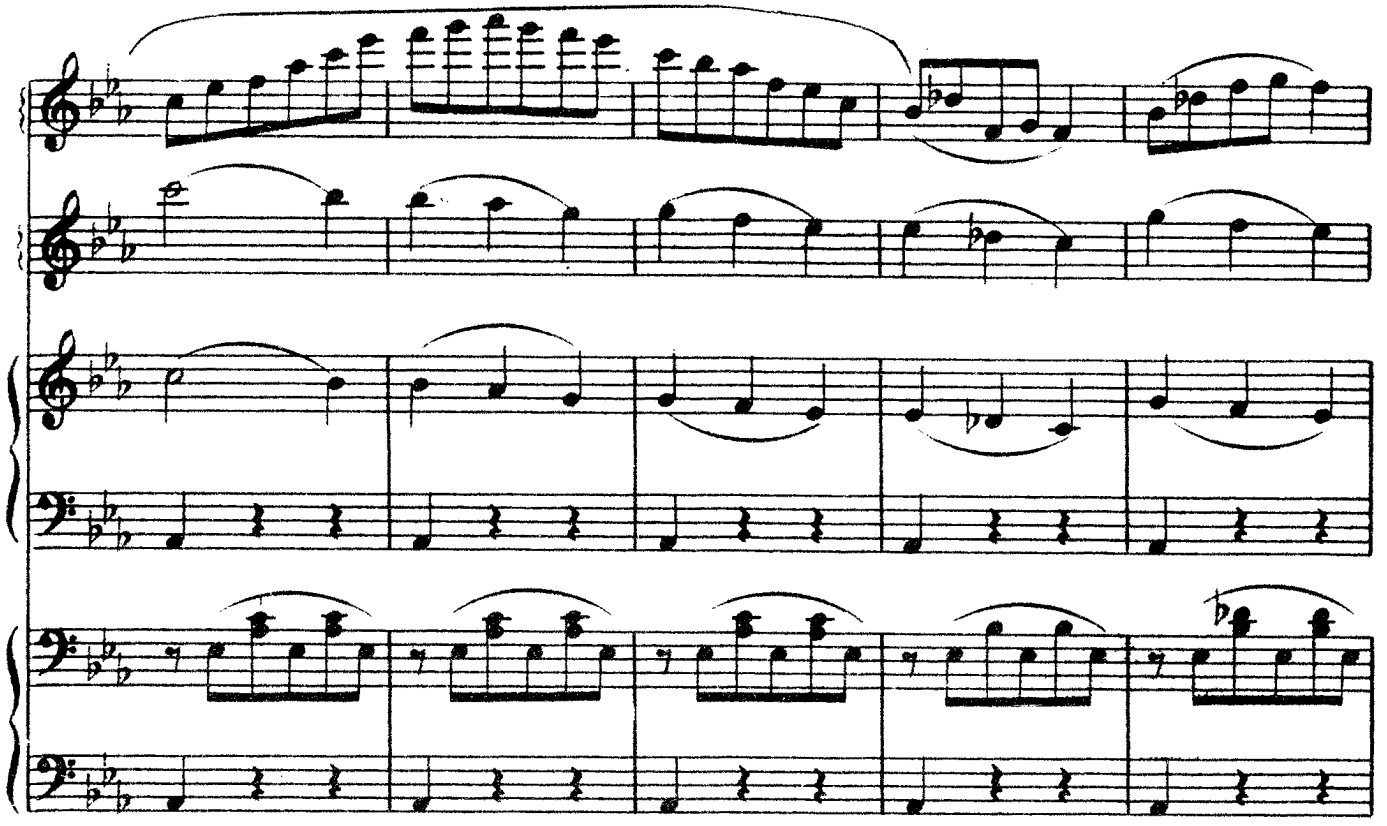

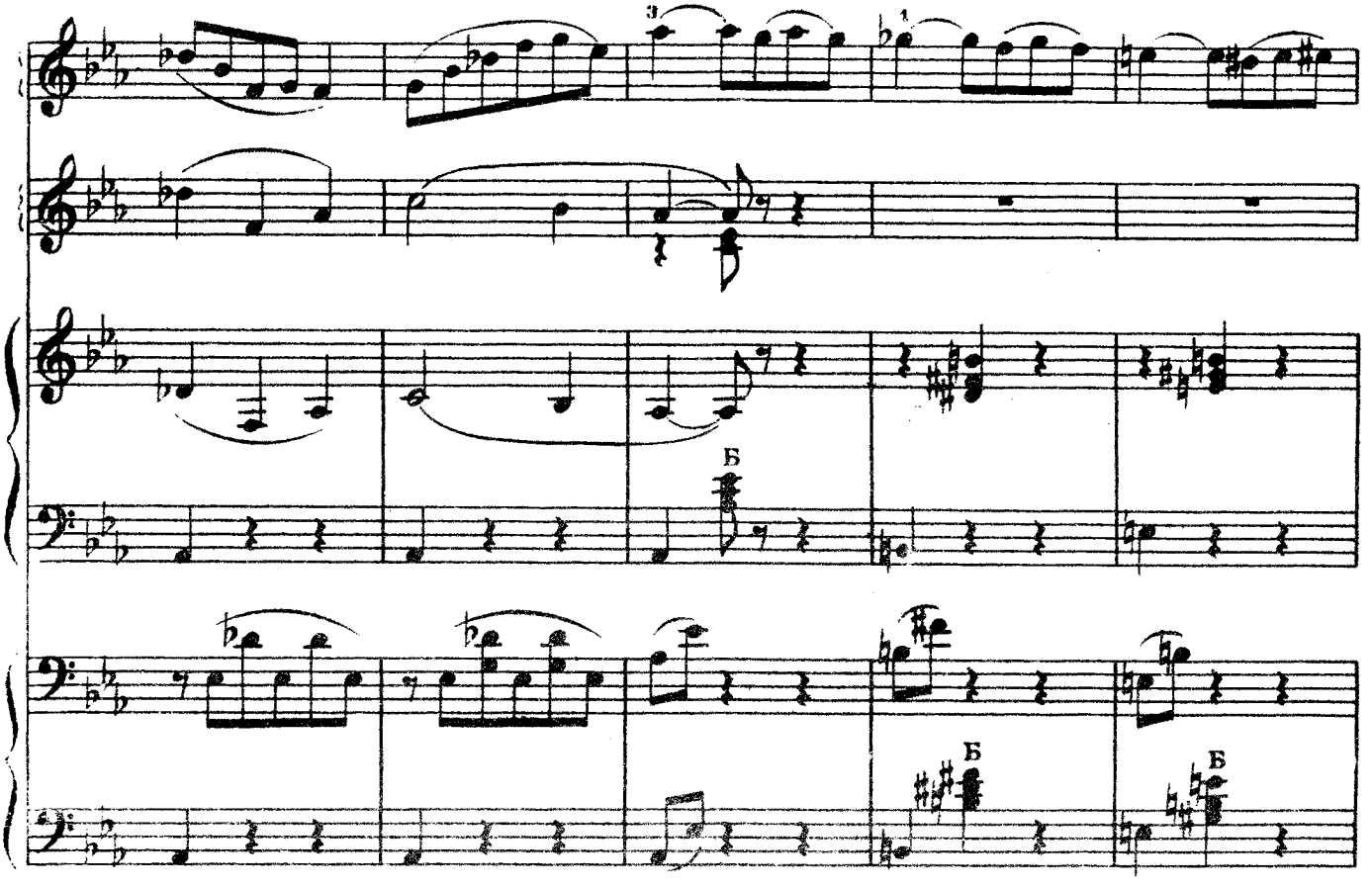
3
Б
Б
Б

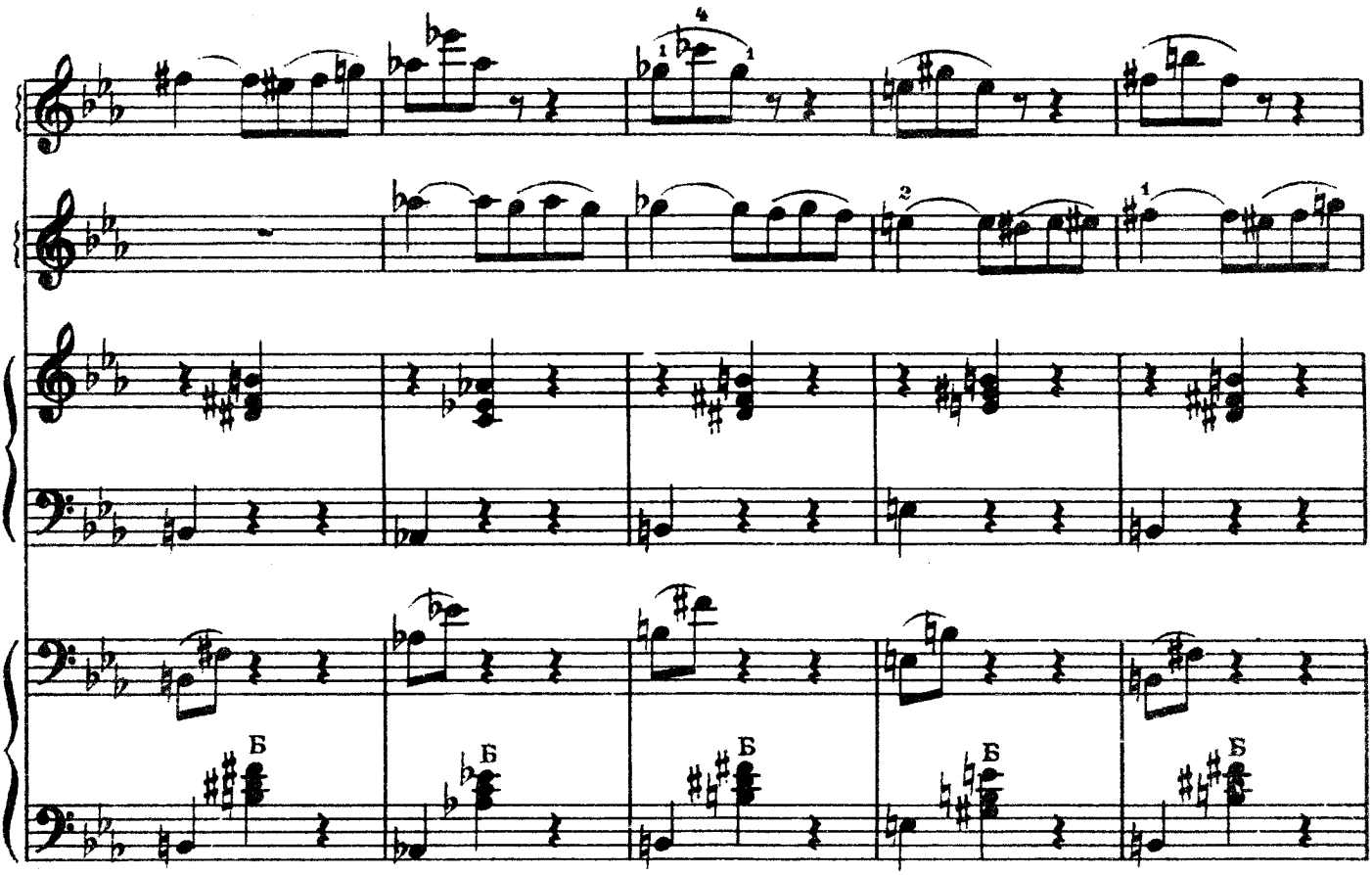
Б
Б
Б
Б

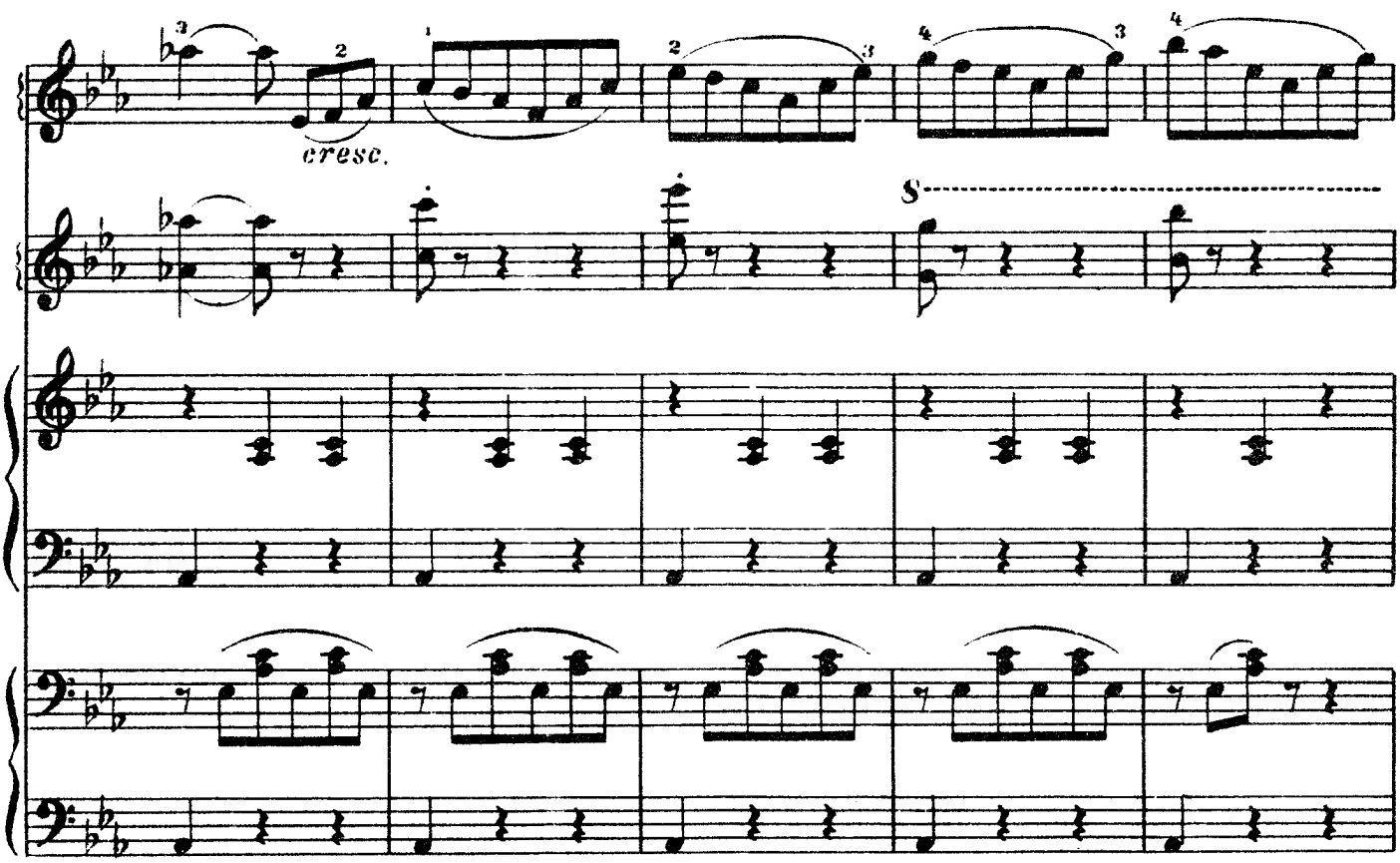
cresc.
S

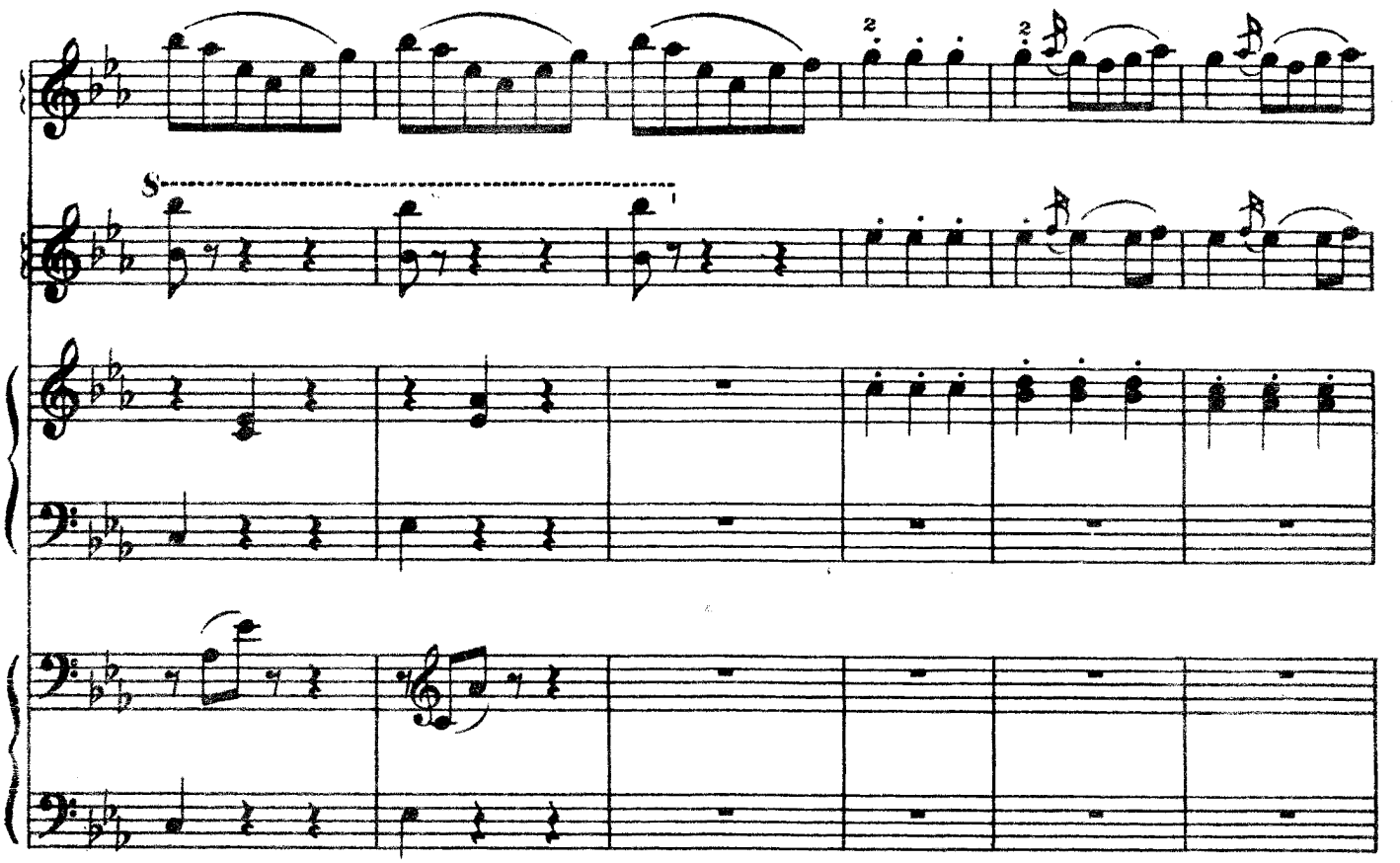
S

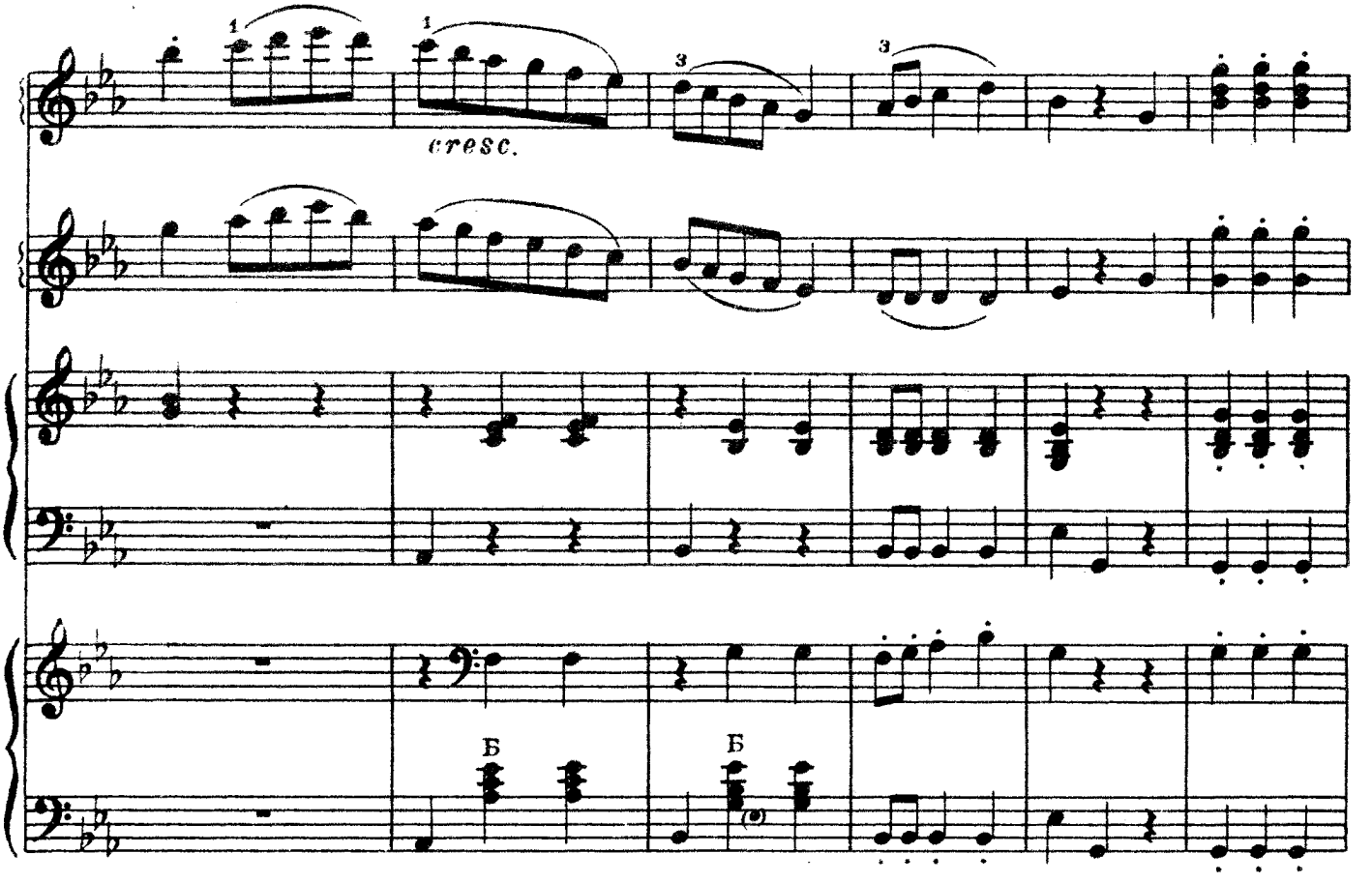
cresc.
Б
Б

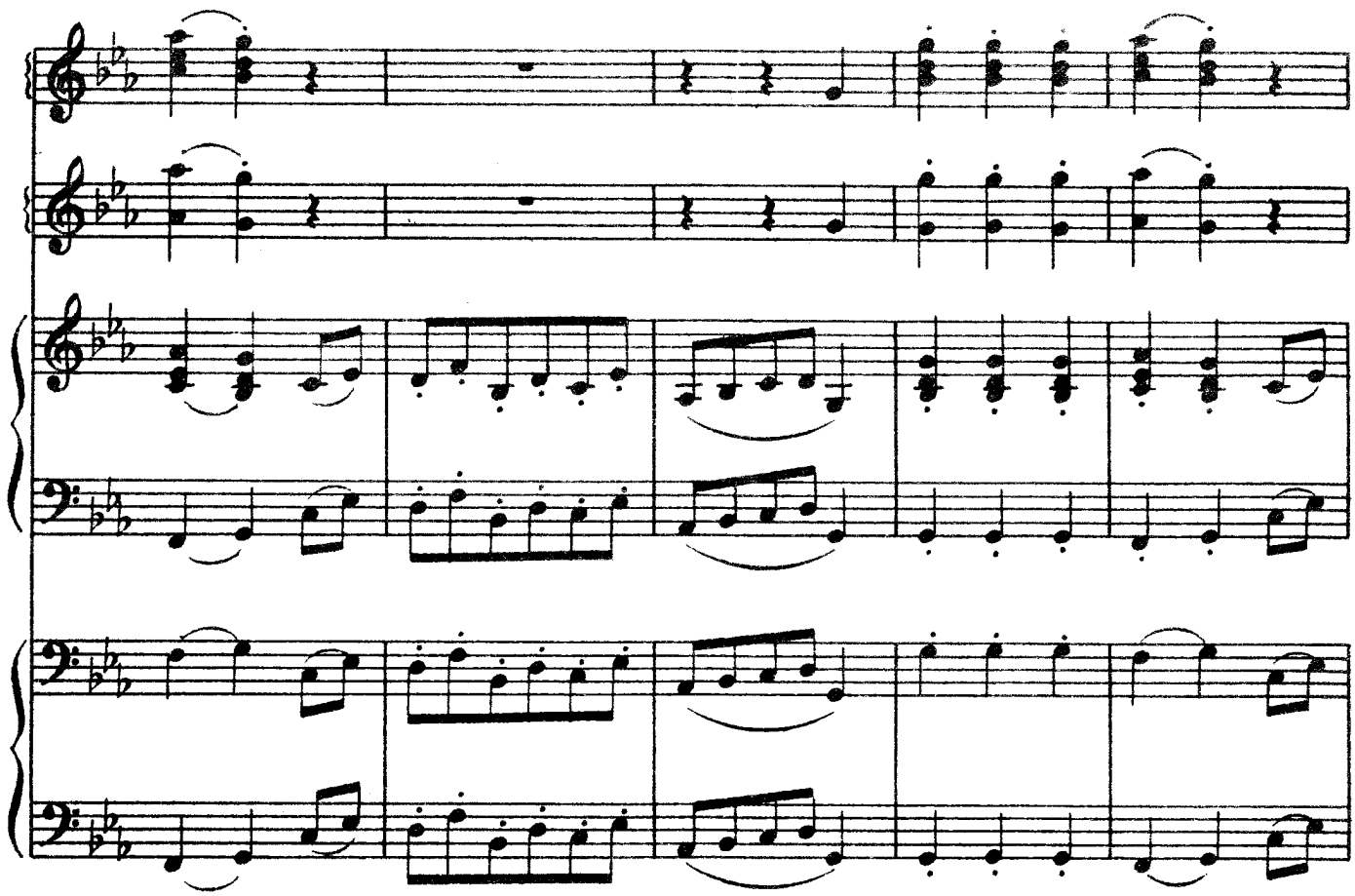

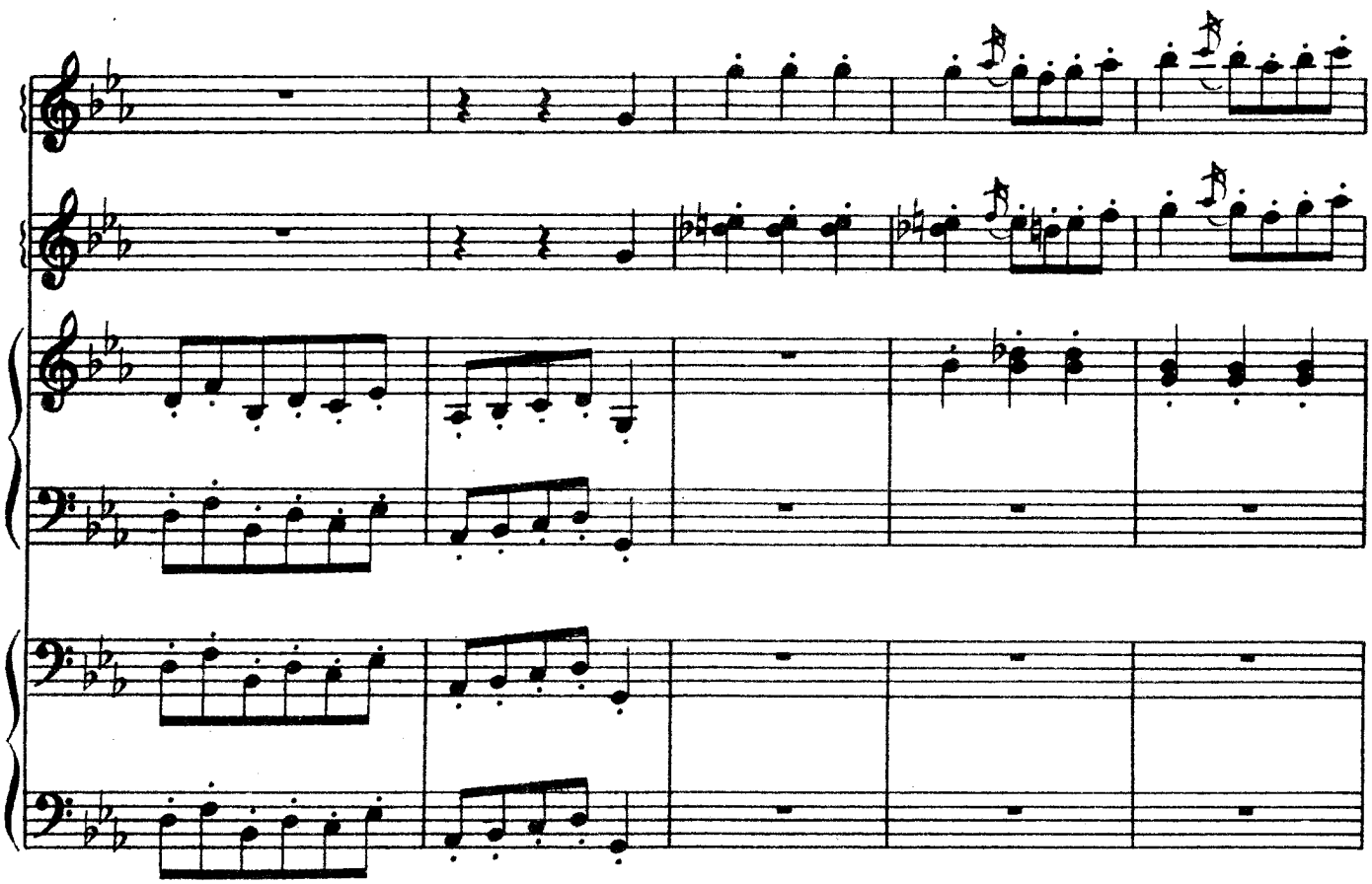

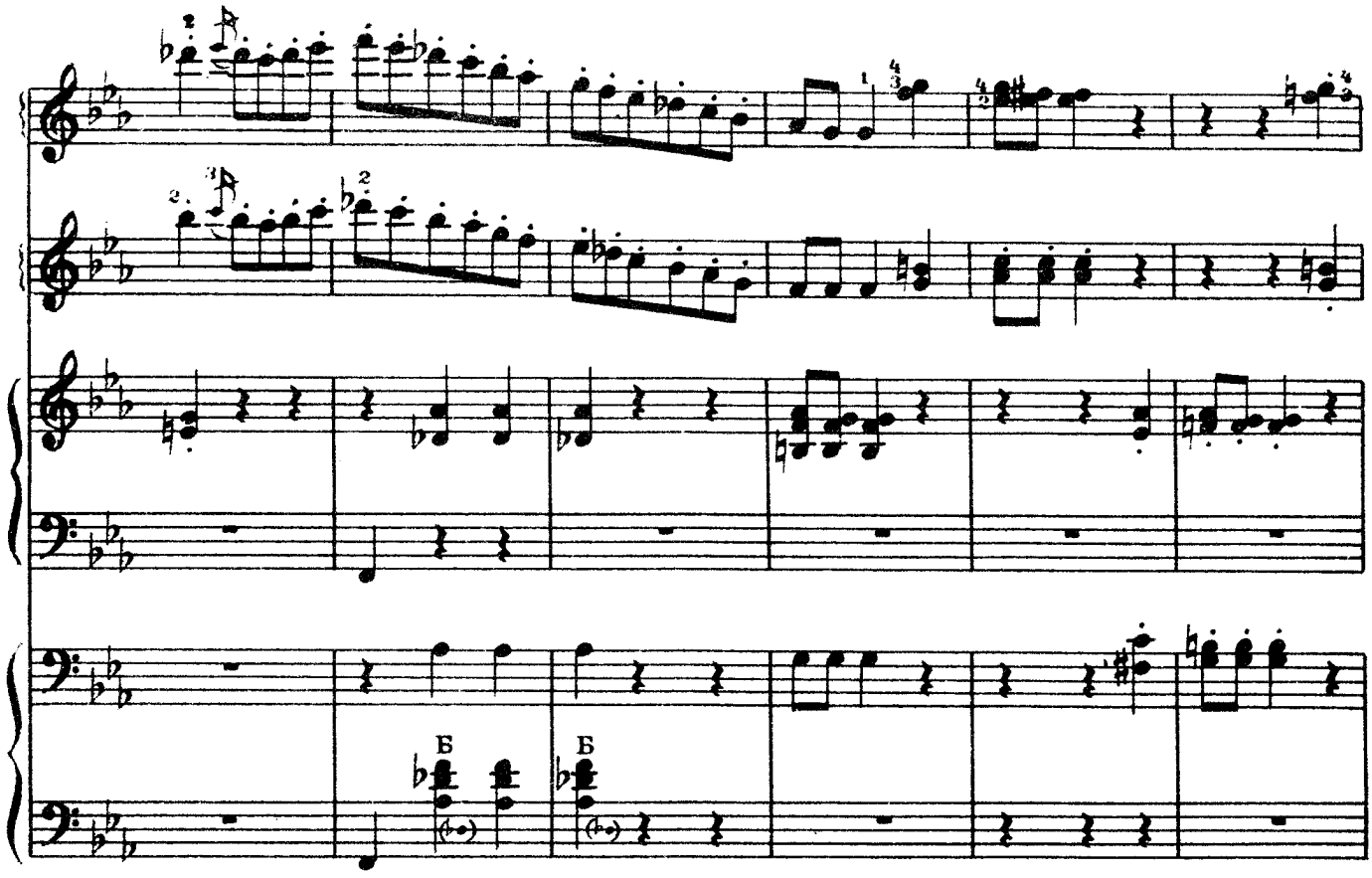
Б
Б

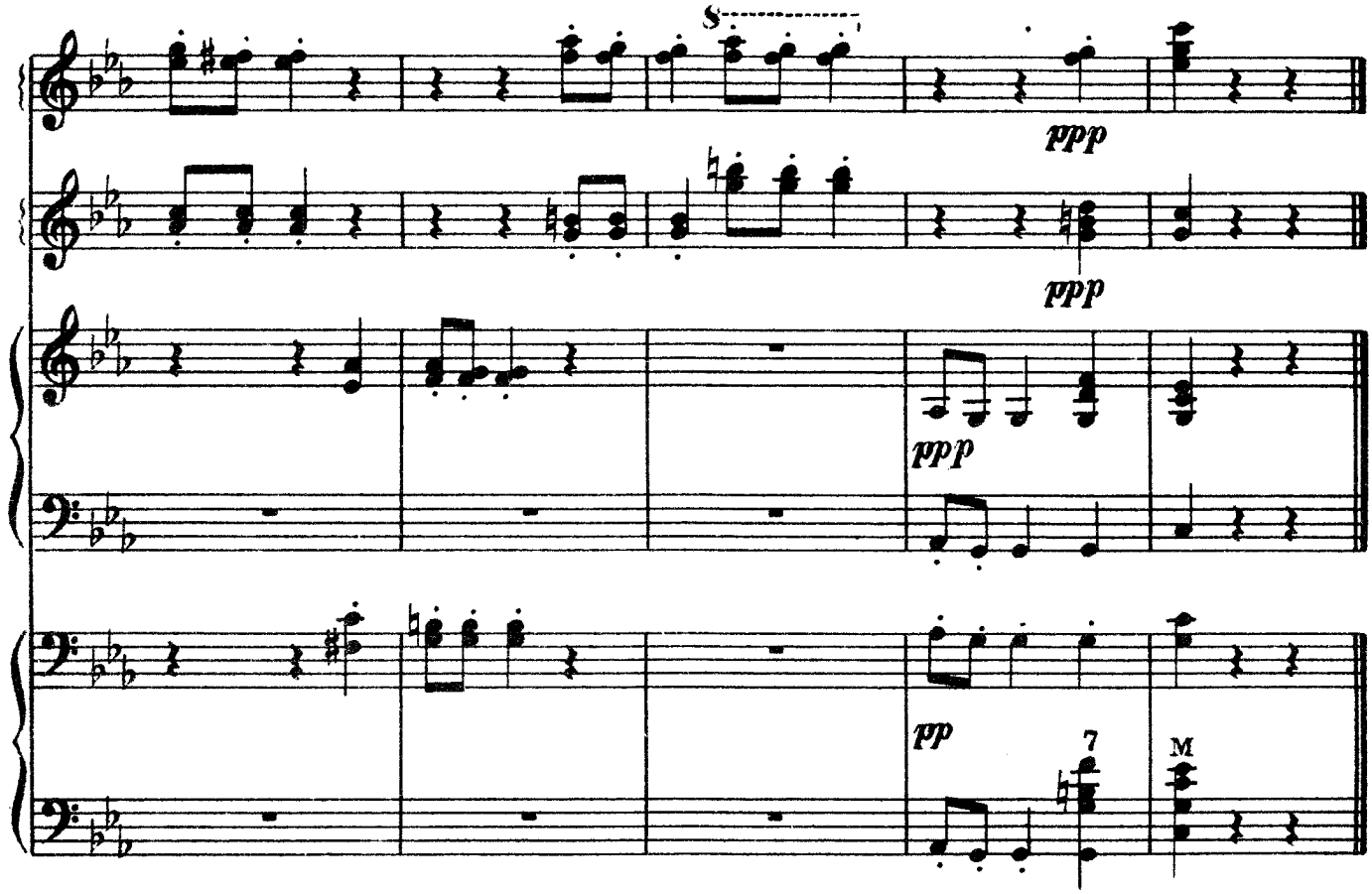
S
ppp
ppp
ppp
pp
7
M

11 p.